

30 29
31 32

29 28
32 33

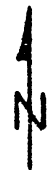

LADD CREEK

LADD CREEK

32

PEACH ROAD

U.P.R.R.
(203)

WEST BRANCH HOT LAKE DR. DITCH

EAST BRANCH HOT LAKE DR. DITCH

WEST BRANCH UNNAMED CREEK

EAST BRANCH UNNAMED CREEK

UNNAMED CREEK FROM SPRINGS

HOT LAKE DRAINAGE DITCH

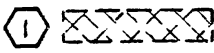

INDICATES PONDS WHERE WATER TO BE IMPOUNDED.

① INDICATES WATER CONTROL STRUCTURES, POD

Application No. ~~R-695-634-69135~~
Permit No. 51560

OREGON DEPT. OF FISH & WILDLIFE

WATER RIGHTS MAP
LADD MARSH WMA
T 3 S, R 39 E, W.M.
UNION COUNTY

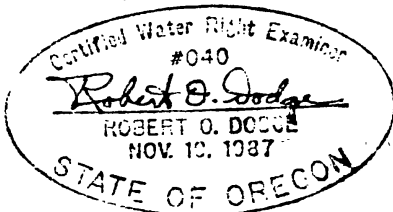

SCALE: 1" = 1000' 11/8/88 ROD

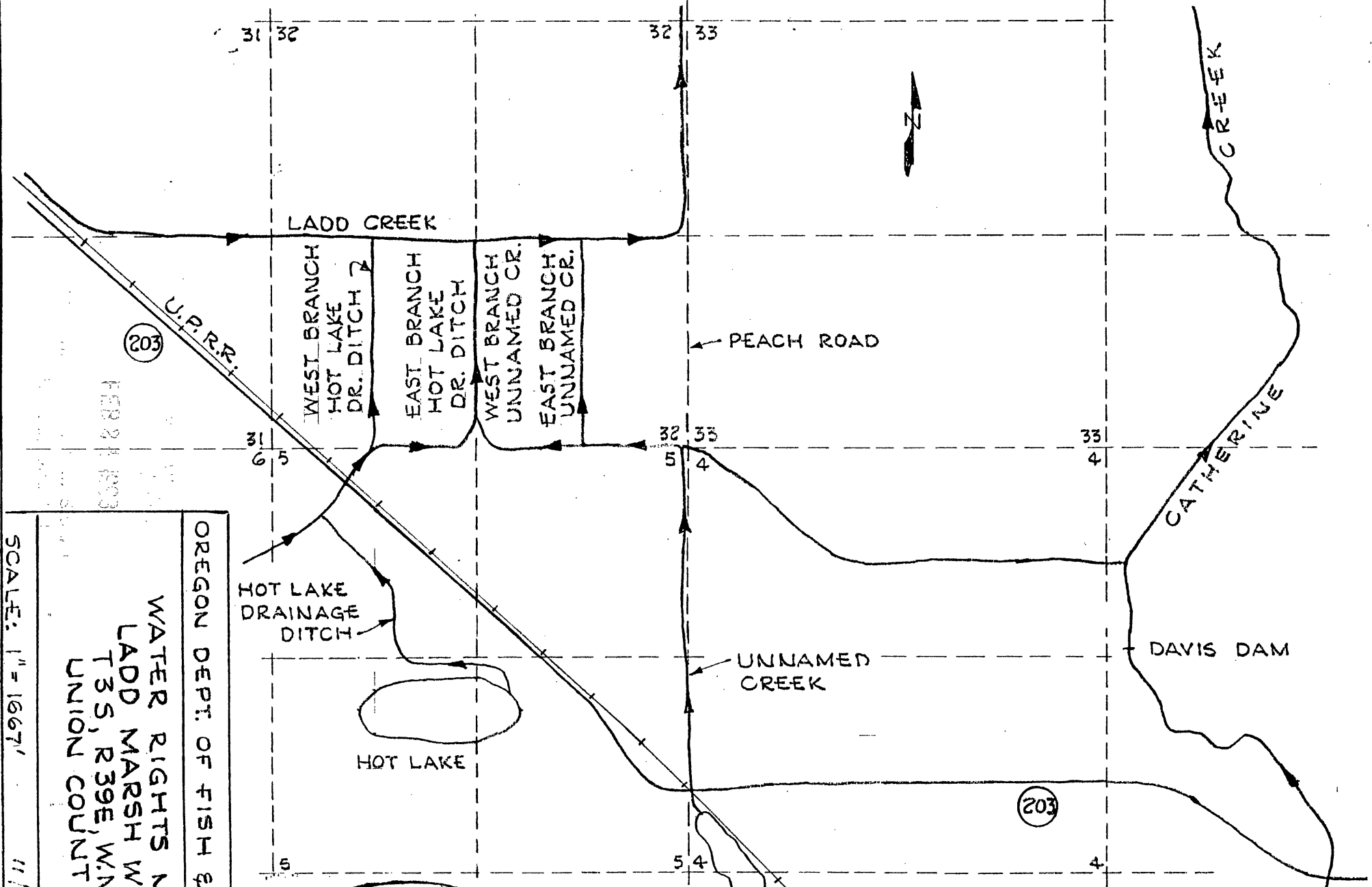

(203)

U.P.R.R.

LADD CREEK

WEST BRANCH
HOT LAKE
DR. DITCH

EAST BRANCH
HOT LAKE
DR. DITCH

WEST BRANCH
UNNAMED CR.
EAST BRANCH
UNNAMED CR.

PEACH ROAD

CREEK

CATHERINE

DAVIS DAM

HOT LAKE
DRAINAGE
DITCH

HOT LAKE

UNNAMED
CREEK

SPRINGS

(203)

SCALE: 1" = 1667'

11/9/88

ROD

OREGON DEPT. OF FISH & WILDLIFE

WATER RIGHTS MAP
LADD MARSH WMA
T3S, R39E, W1M.
UNION COUNTY

Certified Water Right Examiner
#040
Robert O. Dodge
ROBERT O. DODGE
NOV. 19, 1987
STATE OF OREGON

Application No. ~~R-69563~~ 69135
Permit No. 51560