

Application No. R-7145b T. 3 S., R. 1 W., W. M.  
Permit No.

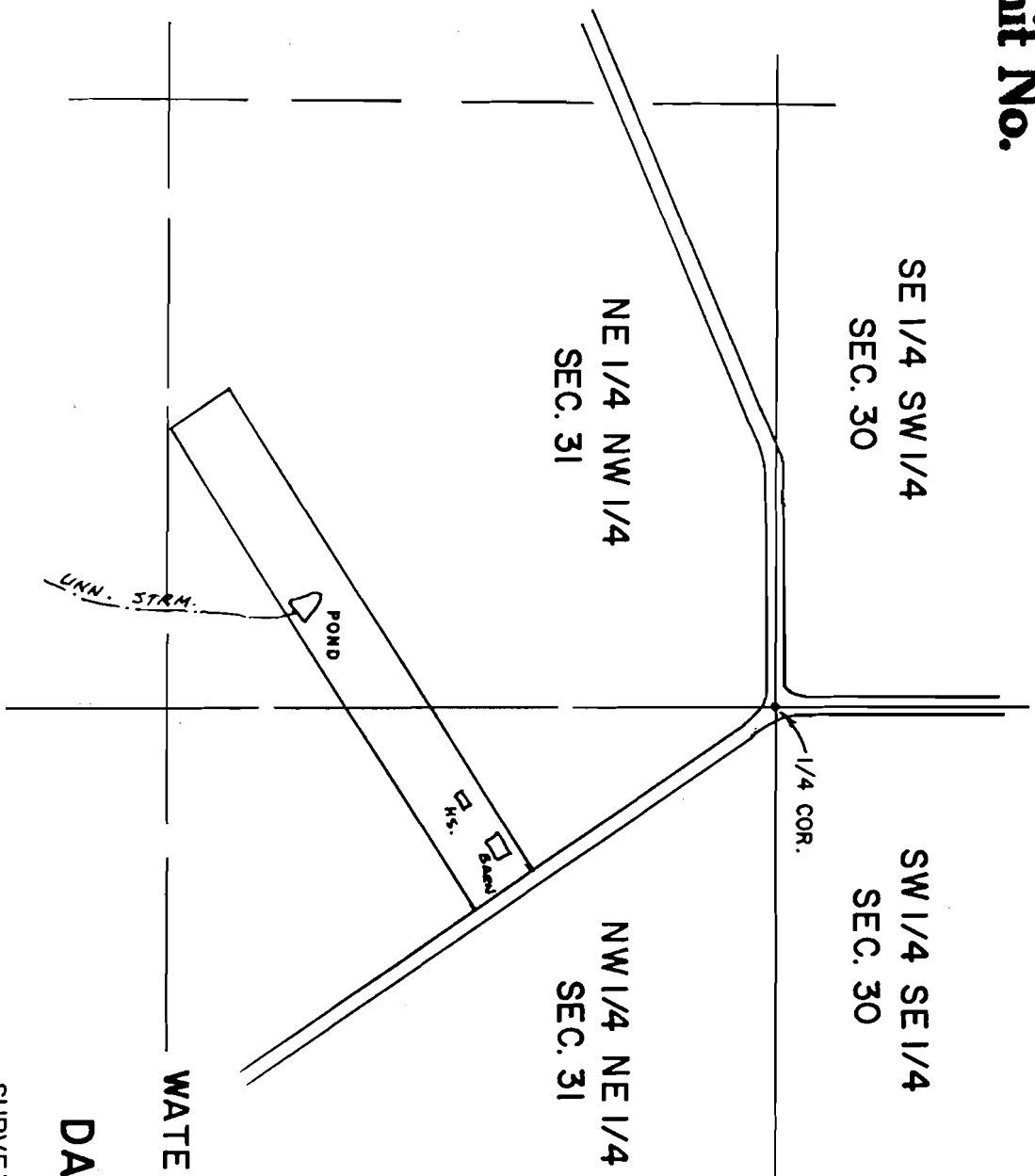

1" = 400'



WATER RIGHT MAP FOR

DAVID CONNOR

SURVEYED ON SEPT. 11, 1991

THIS MAP WAS PREPARED FOR THE PURPOSE OF IDENTIFYING THE LOCATION OF A WATER RIGHT ONLY AND IS NOT INTENDED TO PROVIDE LEGAL DIMENSIONS OR LOCATION OF PROPERTY OWNERSHIP LINES.

POND LOC. 200' W. & 1050' S. FROM N. 1/4 COR. SEC. 31

OFFICE OF THE  
CLERK OF THE  
SALEM, OREGON

