

RECEIVED

DEC 17 1996

OCT 30 1992

T.7S., R.5W., W.M.

WATER RESOURCES DEPT
SALEM, OREGON

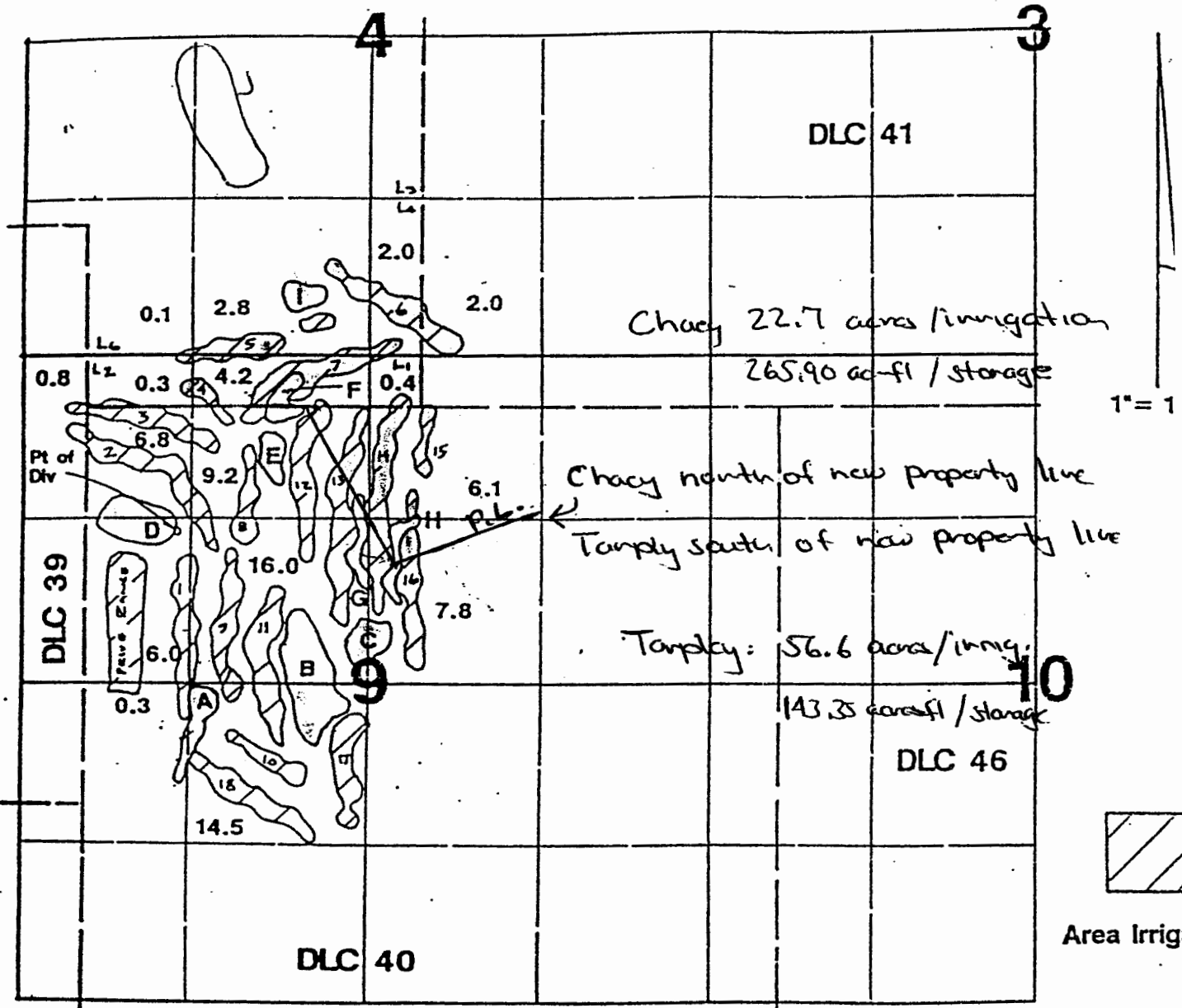

Pt of Diversion located 1200'N & 1450'W from center Section 9.

Application Map

RECEIVED

NOV 17 2003

WATER RESOURCES DEPT
SALEM, OREGON

Dong Kuen Chaey

Application #: 72927

Permit #: 51613

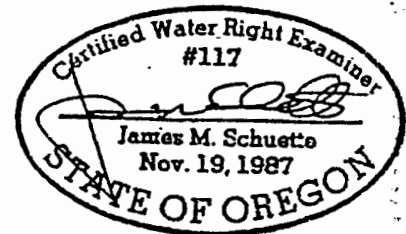

SEP 23 1993

T.7S., R.5W., W.M.

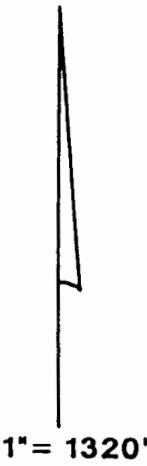
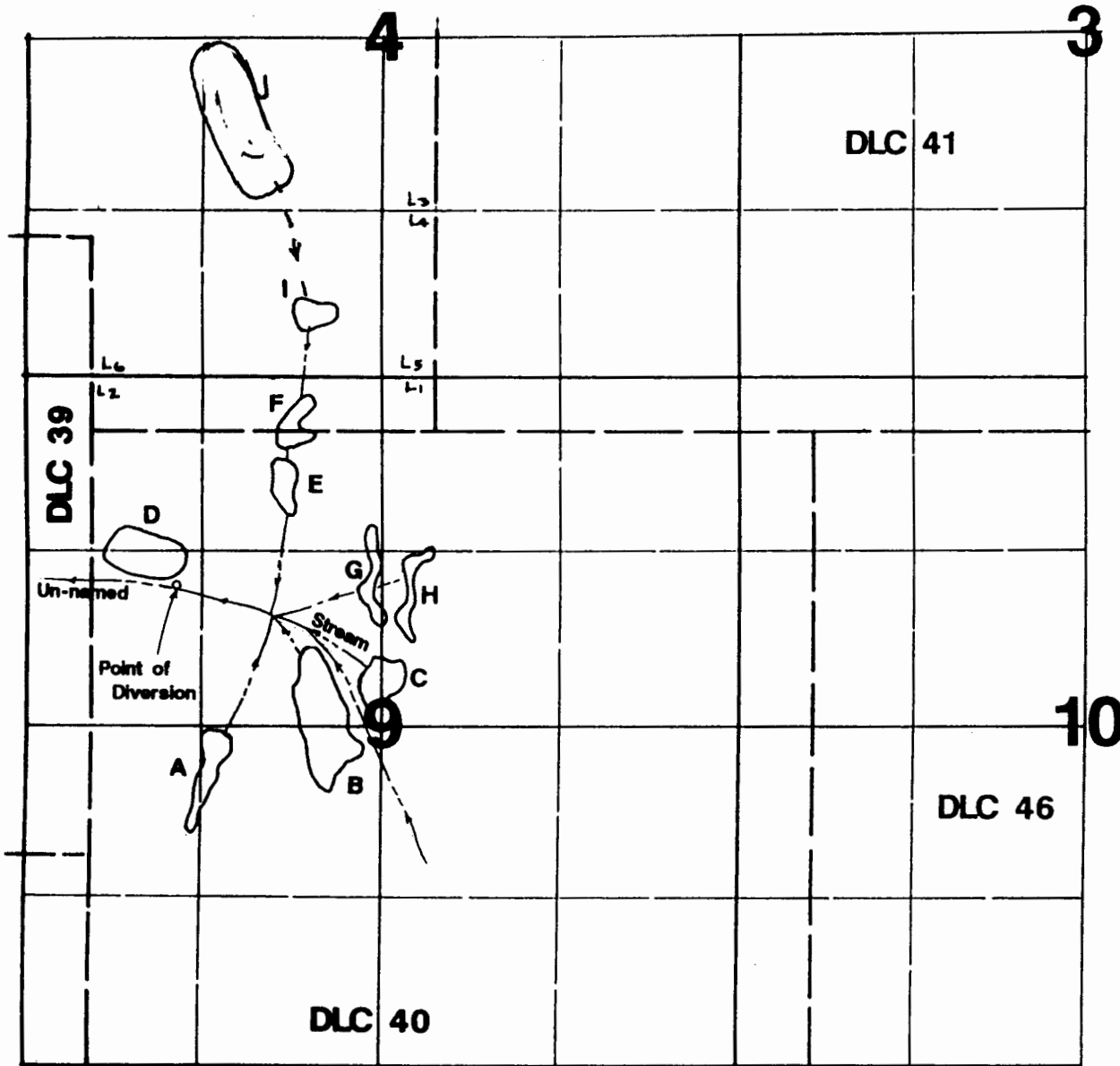

Point of Diversion located 1050'N & 1550'W from center of Section 9.

RECEIVED

OCT 30 1992

WATER RESOURCES DEPT.
SALEM, OREGON

Application Map

Dong Kuen Chaey

Application #: R-72926 Permit #: R-11548

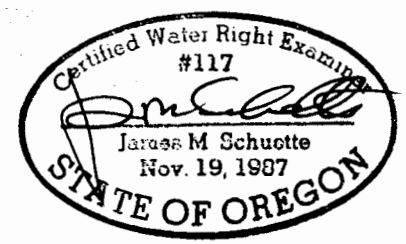

THIS MAP WAS PREPARED FOR THE PURPOSE OF IDENTIFYING THE LOCATION OF A WATER RIGHT ONLY AND IS NOT INTENDED TO PROVIDE LEGAL DIMENSIONS OR LOCATION OF PROPERTY OWNERSHIP LINES.