

T34S, RIW
JACKSON COUNTY, OREGON

RECEIVED

APR 22 1993

WATER RESOURCES DEPT.
SALEM, OREGON

Application No. 73352
Permit No.

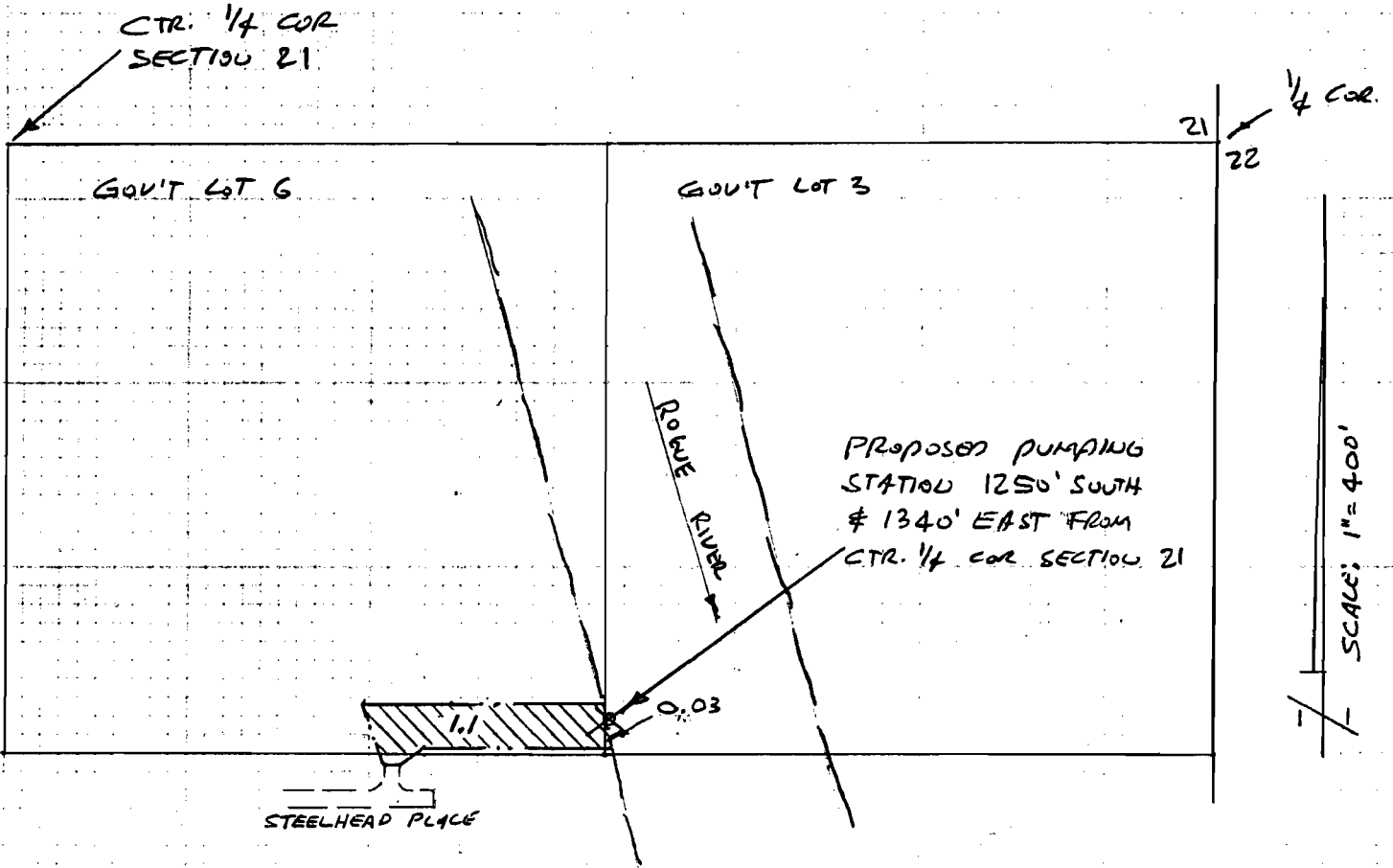

MAP TO ACCOMPANY AN APPLICATION FOR A PERMIT TO APPROPRIATE SURFACE WATER

FOR: MICHAEL J. & JOAN M. KILCAID
2705 CATALINA WAY
SACRAMENTO, CA 95826

PREPARED BY:
GARY D. KAISER
KAISER SURVEYING
19440 Hwy. 62
EAGLE POINT, OR 97524

MARCH 23, 1997

NOTE: MAP PREPARED FOR WATER RIGHT PURPOSES ONLY, NOT FOR PROPERTY BOUNDARY LOCATIONS

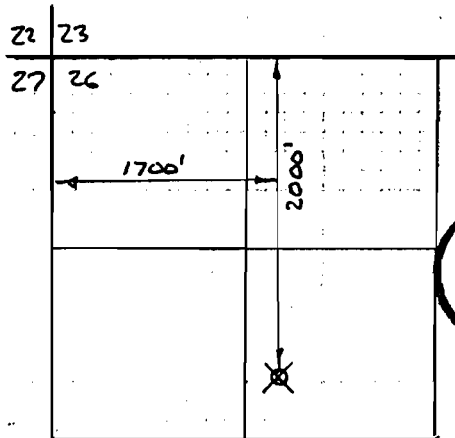

LOST CREEK RES.
POINT OF DIVERSION
T.33S, R.1E.

