

RECEIVED

FEB - 3 1995

WATER RESOURCES DEPT  
SALEM, OREGON

# APPLICATION MAP

IN THE NAME OF MOUSE LAKE FARMS INC.  
SEC. 30, 31 & 32 T.3 N., R. 1 W., W.M.  
MULTNOMAH COUNTY, ORE.

SCALE 1" = 1320'

## 72228

Permit 51651



DENOTES IRRIGATED  
AREA 265 ACRES



DENOTES DUCK  
LAKE AREA  
50 ACRES

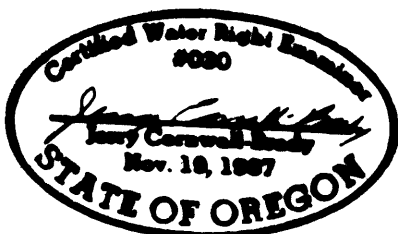
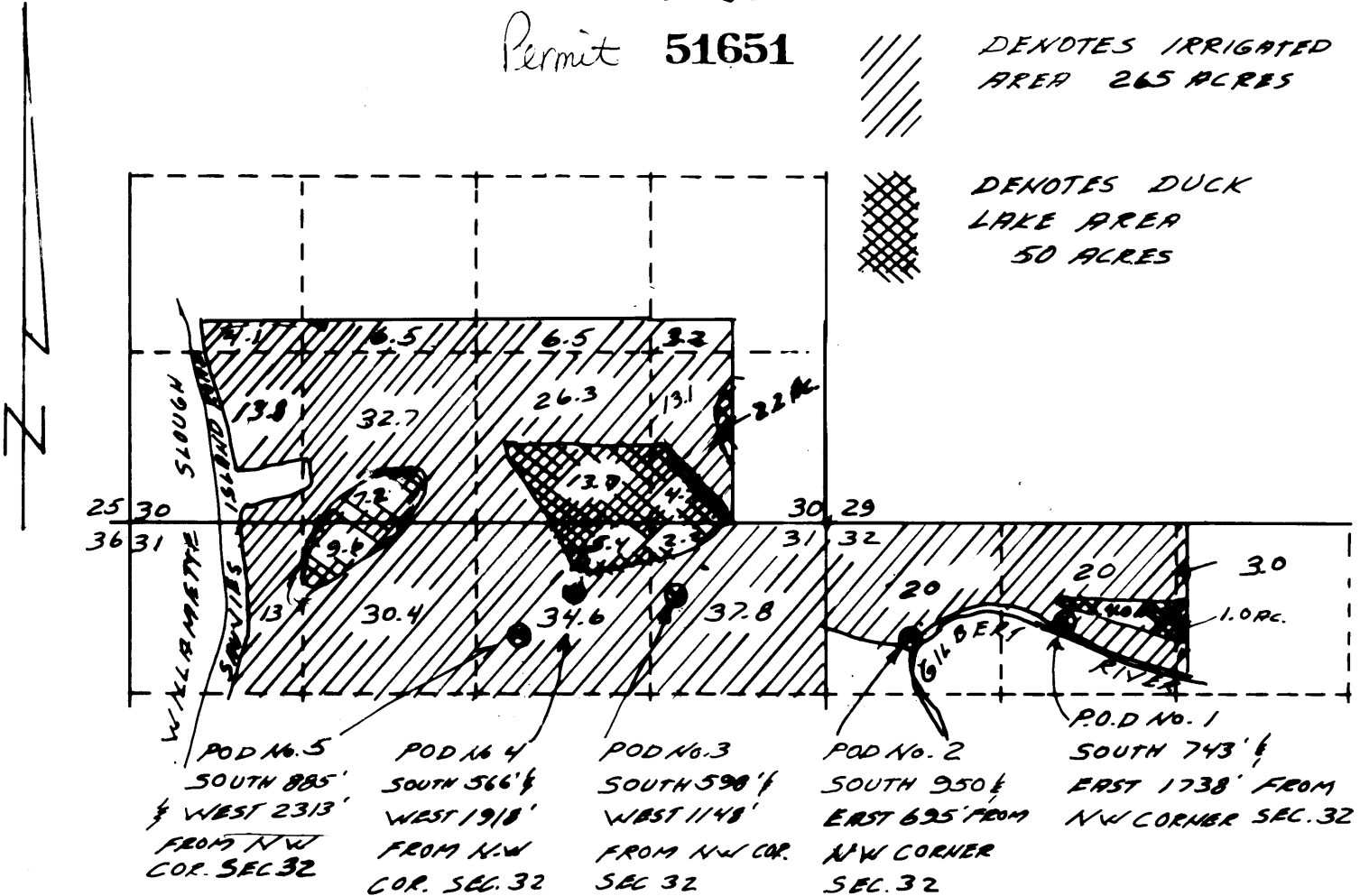

THE PURPOSE OF THIS MAP IS TO  
IDENTIFY THE LOCATION OF THE  
WATER RIGHT. IT IS NOT INTENDED  
TO PROVIDE INFORMATION RELATIVE  
TO THE LOCATION OF PROPERTY  
OWNERSHIP BOUNDARY LINES.

RENEWAL DATE 12-31-95