

TWP 17 S. R. 1 E. W. M.
 SECTIONS 9 & 16
 WATER RIGHT APPLICATION
 MAP FOR

RECEIVED

MAR 22 1995

WATER RESOURCES DEPT
 SALEM OREGON

ALFRED LEWIS

TAX LOT 600 MAP 17-15-09
 TAX LOT 200 MAP 17-15-16
 LANE COUNTY, OREGON

Al & Carley Lewis
 2840 Taylor St.
 Eugene, OR 97405-1954

File # 5 71960

Permit - 51660

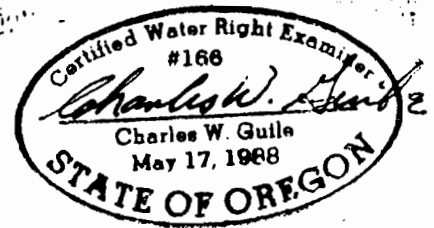

THIS MAP IS FOR WATER
 RIGHT PURPOSES ONLY
 AND IS NOT INTENDED TO
 PROVIDE DIMENSIONS
 TO LOCATE PROPERTY
 BOUNDARIES.

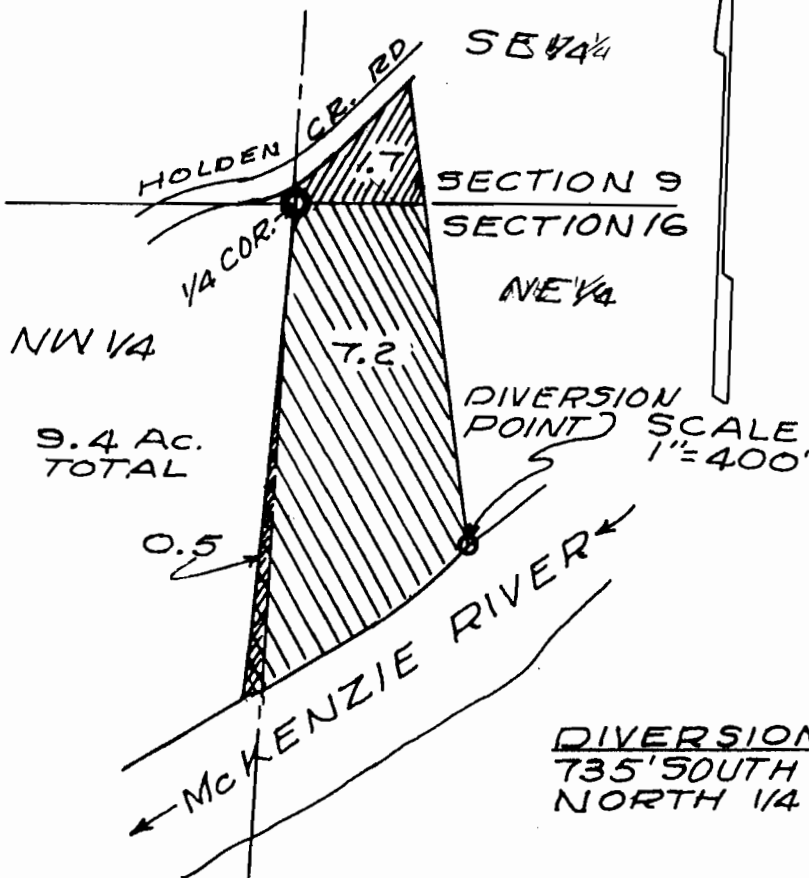

REGISTERED
 PROFESSIONAL
 LAND SURVEYOR

Charles W. Guile

OREGON
 MAY 8, 1988
 CHARLES W. GUILÉ
 472

CHARLES W. GUILÉ
 & ASSOCIATES, CO.
 Land Surveying
 62 Centennial Loop
 Eugene, OR 97401

DIVERSION POINT
 735' SOUTH & 365' EAST
 NORTH 1/4 COR. SEC. 16