

APPLICATION NO. 70856
 PERMIT NO. 51666
 DATE: _____

RECEIVED

JAN 14 1994

WATER RESOURCES DEPT.
 SALEM, OREGON

SECTIONS 21 & 22
 T.14S., R.5W., W.M.
 BENTON COUNTY, OREGON

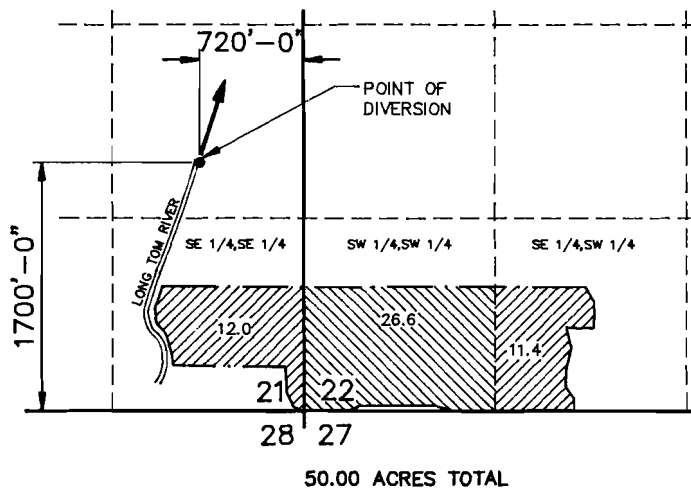

LEGEND:

- SECTION LINES
- - - - FORTY LINES
- . - . IRRIGATION BOUNDARY
- - - - DONATION LAND
- - - - CLAIM LINE

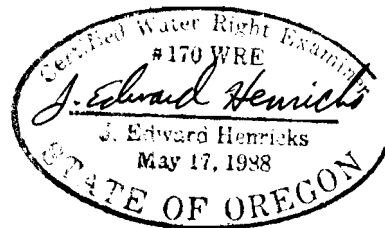

ONLY DOCUMENTS STAMPED
 WITH RED INK ARE ORIGINALS

I J. EDWARD HENRICKS, BEING DULY SWORN AS A WATER RIGHT EXAMINER LICENSE NO. 170 HAVE PREPARED THIS MAP FOR MELVIN & GERTRUDE BECKER ON THIS 3rd DAY OF JULY, 1990. THE AREAS CROSS HATCHED REPRESENT THE ACREAGES TO BE IRRIGATED BY THIS WATER RIGHT.

PREPARATION OF THIS MAP IS FOR THE PURPOSE OF IDENTIFYING THE LOCATION OF THE WATER RIGHT ONLY AND HAS NO INTENT TO PROVIDE DIMENSIONS OR LOCATION OF PROPERTY OWNERSHIP LINES.

**APPLICATION MAP OF PROPOSED
 SURFACE WATER RIGHT AREA**

WATER RIGHTS | ACAD FILE: HORN22

PREPARED FOR MELVIN & GERTRUDE BECKER
 27385 STOW PIT ROAD
 MONROE, OREGON 97458

SCALE: 1"=1320'-0" | DATE: JUL 03, 1990

DRAWN BY: JEH | PLT ● 1 =15840 | TIME: 16:14

DRAWING: HORNING-90-WATER REV A