

T.9S. R.5W. W.M.

APR 9 1991

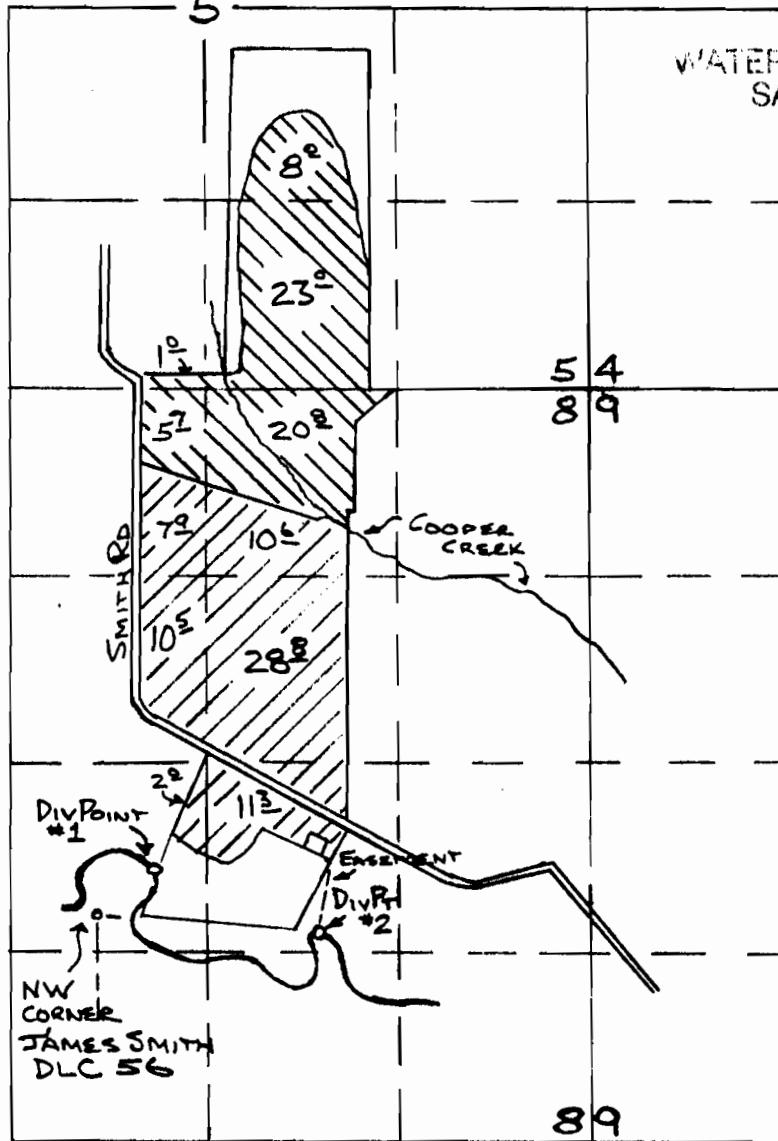

WATER RESOURCES DEPT.  
SALEM, OREGON



LOCATION OF DIVERSION POINTS:  
 #1 - 300 FT NO. AND 400 FT EAST  
 #2 - 30 FT SO. AND 1500 FT EAST  
 BOTH FROM N.W. CORNER JAMES SMITH DLC 56

# APPLICATION MAP

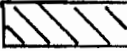
NOTE: MAP IS FOR  
 PURPOSE OF IDENTIFYING  
 LOCATION OF WATER RIGHT  
 AND HAS NO INTENT TO  
 DIMENSION OR LOCATE  
 PROPERTY OWNERSHIP  
 LINES.

APPLICATION   
 PERMIT 32204 

JAMES W. GARDNER

APRIL 8, 1991

SCALE: 1 IN: 1320 FT

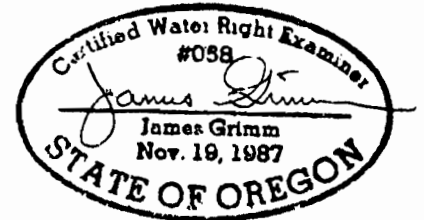

Application No. 71493  
 Permit No. 51678