

ON 20

Water Rights Application Map
Portions of the SE $\frac{1}{4}$ SW $\frac{1}{4}$ and SW $\frac{1}{4}$ SE $\frac{1}{4}$, Section 20

TOWNSHIP 26S, RANGE 12W, W.M.

RECEIVED

JAN 12 1994

WATER RESOURCES DEPT
SALEM, OREGON

Distances to the Center
S 1/16 of Section 20

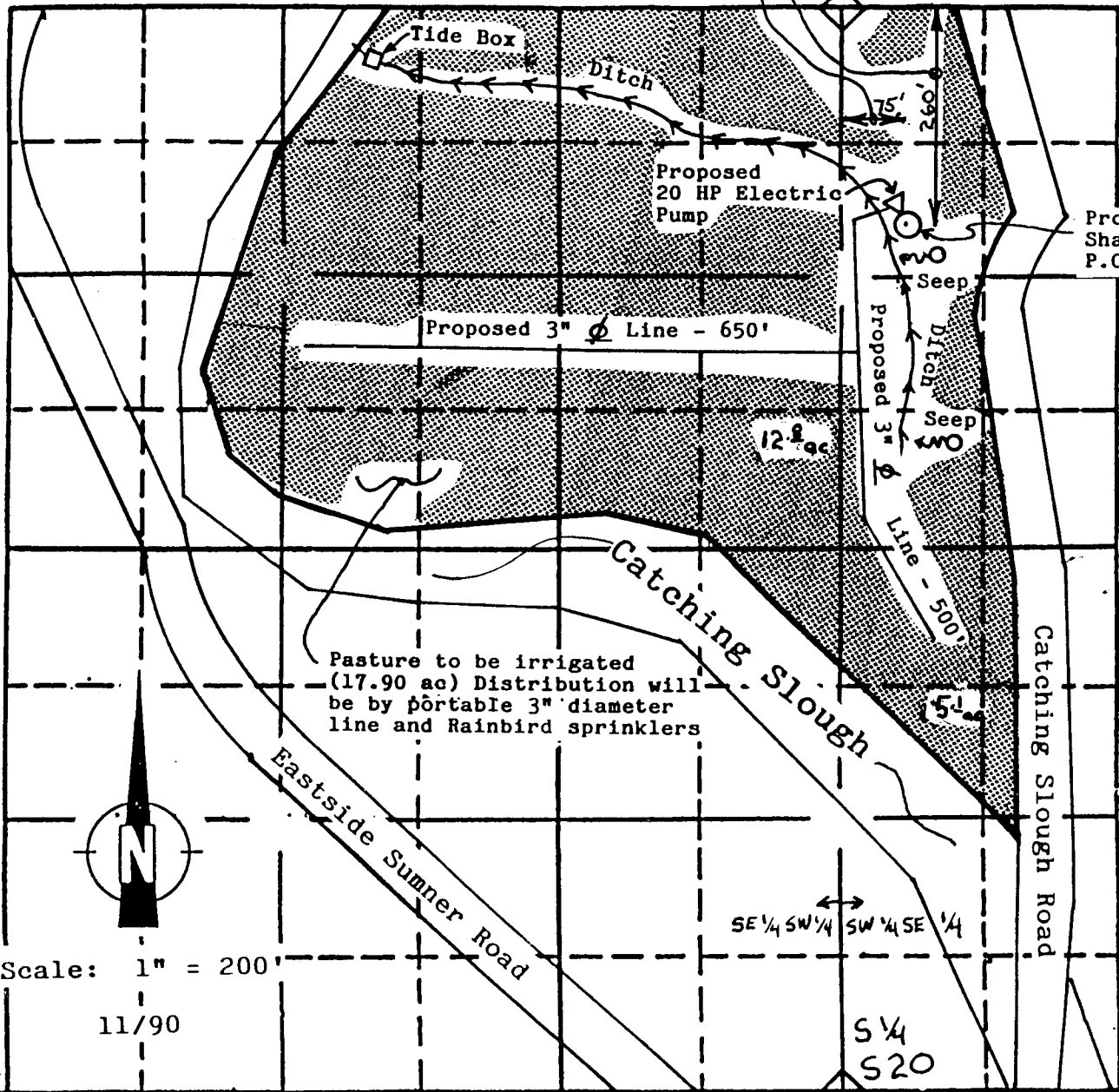

Scale: 1" = 200'
11/90

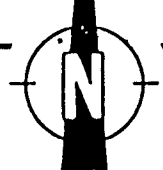

29 Note: P.O.D. & Waterline is entirely located on property owned by the applicant.

EXAMINERS DISCLAIMER STATEMENT

THE PREPARATION OF THIS MAP WAS FOR THE PURPOSE OF IDENTIFYING THE LOCATION OF THE WATER RIGHT ONLY AND HAS NO INTENT TO PROVIDE DIMENSIONS OR LOCATION OF PROPERTY OWNERSHIP LINES.

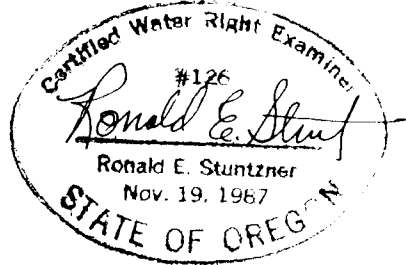

APPLICATION No. 71050
PERMIT No. 5169

Stuntzner Engineering & Forestry

TELEPHONE 267-2872

705 SO. 4TH, P.O. BOX 118 - COOS BAY, OREGON 97420