

Permit: 51694

Application No. 72906

to
Appropriate Water for Nursery Operations

for

DAVE VAN ESSEN

Sec. 19, 29 & 30, T. 12 S., R. 1 W., W.M.
Linn County, Oregon

January 22, 1993

Applicant: Dave Van Essen
38846 River Drive
Lebanon, OR 97355

Source: 1) Santiam River during out-of-irrigation season
2) Stored water from Willamette Basin Dam Projects during irrigation season

Note: The place of use has pre-existing water rights as follows and as shown on map. (see Legend)
1) Water Certificate No. 23765
2) Water Certificate No. 40558

LEGEND:

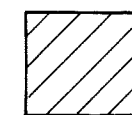

PRE-EXISTING SURFACE WATER CERTIFICATE No. 23765
(APPLICATION NO. 26876, PERMIT NO. 21102)
CHANGE PENDING UNDER T-6842

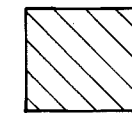

PRE-EXISTING PRIMARY SURFACE WATER CERT. No. 40558
(APPLICATION NO. 43371, PERMIT NO. 32415)
CHANGE PENDING UNDER T-6841

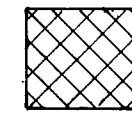

PRE-EXISTING PRIMARY GROUND WATER RIGHT UNDER GR-2687 AND SUPPLEMENTAL SURFACE WATER SOURCE UNDER CERT. NO. 40558. CHANGE PENDING UNDER T-6841

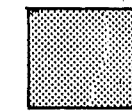

APPLICATION FOR NURSERY OPERATIONS:
a) SANTIAM RIVER DURING OUT-OF-SEASON.
b) STORED WATER DURING IRRIGATION SEASON.

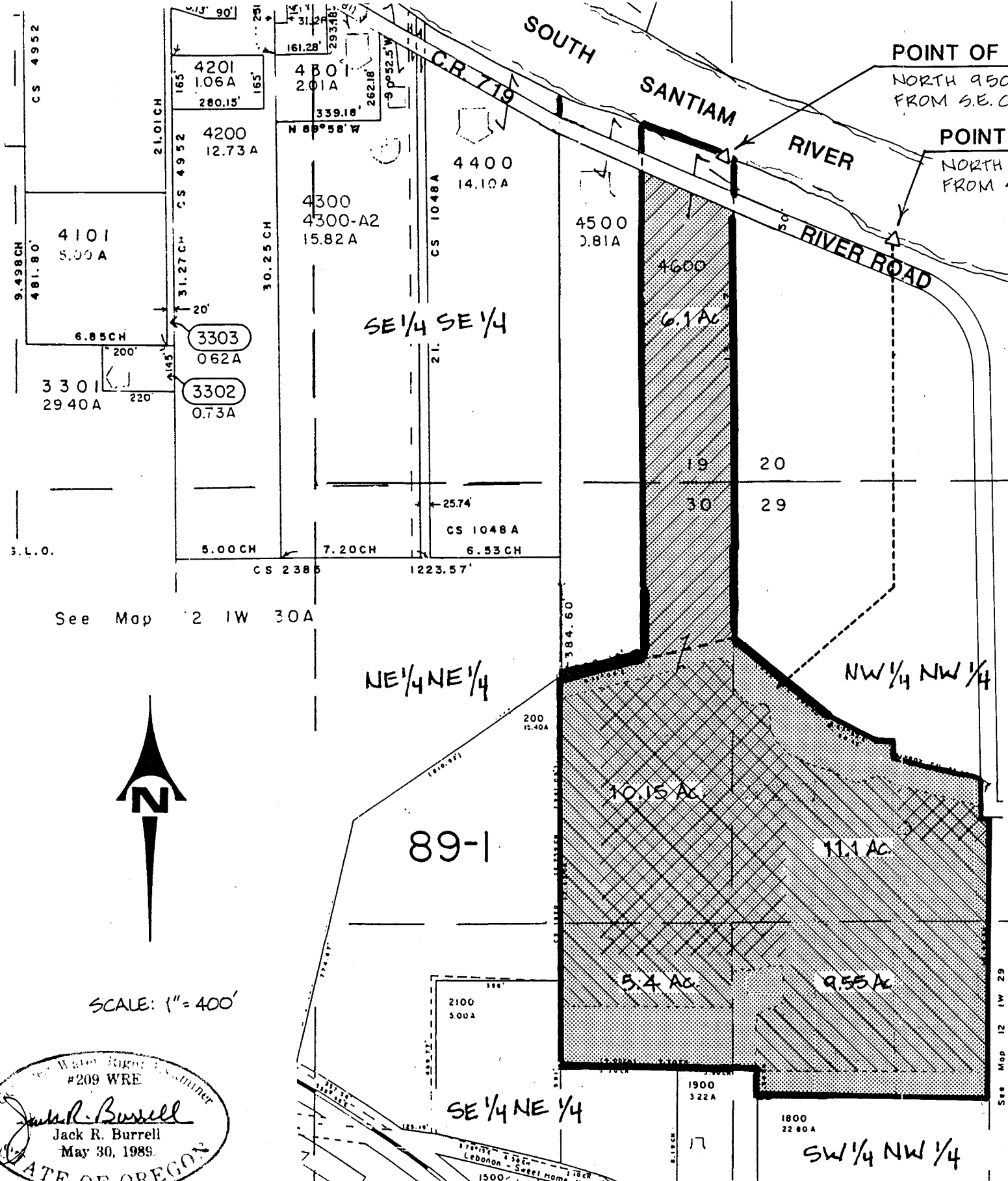

SCALE: 1" = 400'

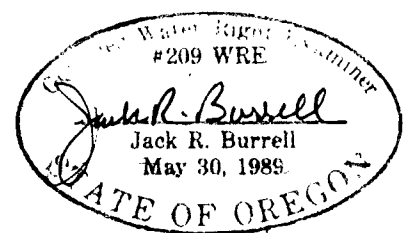

EXPIRATION DATE: 12/31/93

KD ENGINEERING, INC.
202 NW HICKORY STREET
POST OFFICE BOX 725
ALBANY, OREGON 97321

VAN ESSEN WATER RIGHT
SEC'S 19, 29+30, T. 12 S., R. 1 W., W.M., LINN COUNTY, OR.

DSGN. BY: N/A
DWG. BY: M.M.S.
CKD. BY: J.R.B.
SCALE: 1" = 400'
DATE: JAN. 22, 1993
PROJECT NO.: 92-132

SHEET NO.
1