

11/20 (11/20) took mylar to make connections and re-dot on map

APPLICATION FOR WATER RIGHT
&
TRANSFER OF WATER RIGHT
for
CASPER OTT



T. 4 S., R. 2 & 3 W. W.M.
FINAL PROOF SURVEY

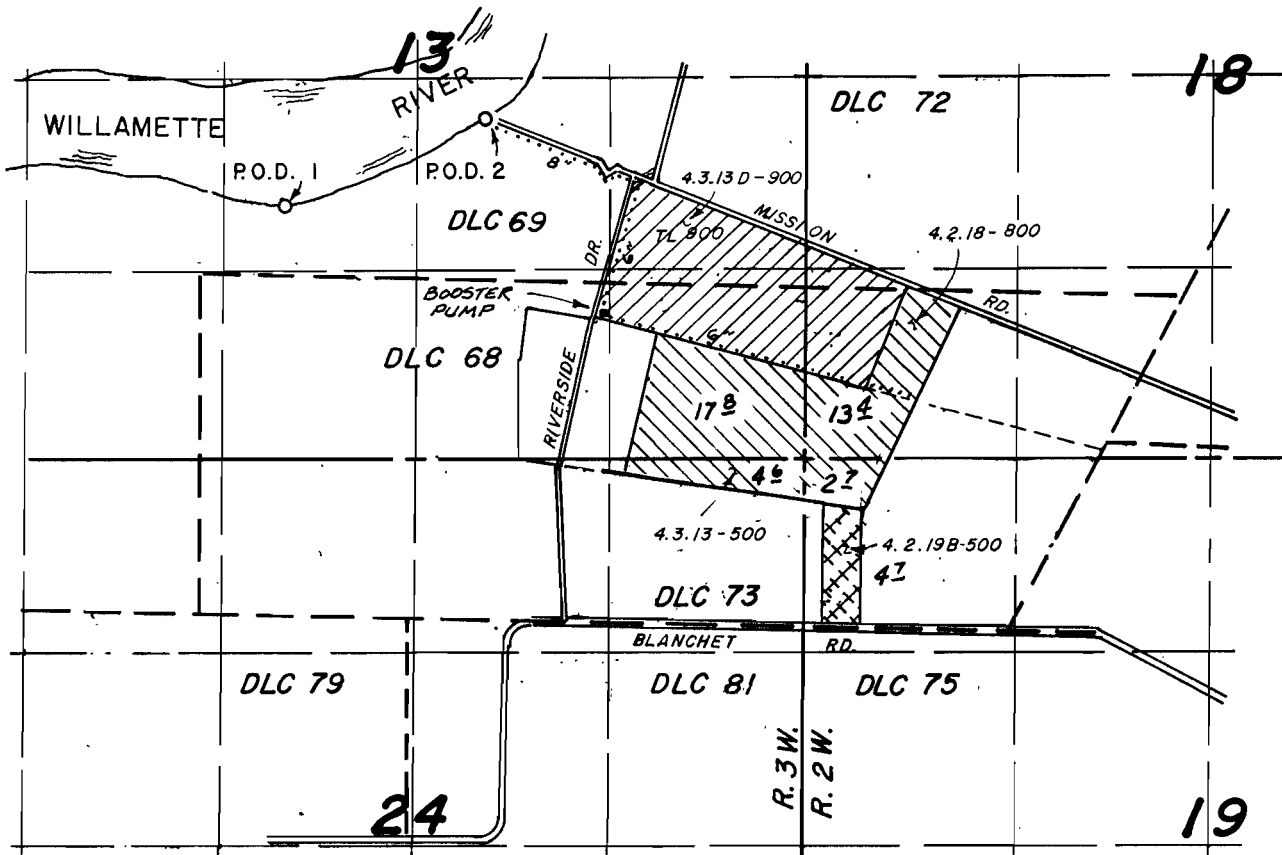

Scale: 1" = 1320'
June 12, 1993



P.O.D.-1 IS 490' N. & 590' E. OF THE NW COR. D.L.C. 68
P.O.D.-2 IS 1050' N. & 1870' E. OF THE NW COR. D.L.C. 68

-  NEW APPLICATION FOR WATER RIGHT FROM DIVERSION POINT NO. 2 (APPLICATION # 70326)
-  EXISTING WATER RIGHT FROM DIVERSION POINT NO. 2 (PENDING)
-  TRANSFER OF WATER RIGHT FROM DIVERSION POINT NO. 1 TO DIVERSION POINT NO. 2 (TRANSFER # 6386)
- 8" & 6" BURIED MAINLINE PIPE

APPLICANT:

Casper & Mathilda Ott
3568 Blanchet Avenue
St. Paul, OR. 97137
Ph. 633-8171

PREPARED BY:

Lawrence Anderson PE, PLS
112 N. SPRINGBROOK RD.
NEWBERG, OR 97132
Ph. 538-9259

NOTE: This map was prepared for the purpose of identifying proposed water rights and is not intended to represent property lines.

RECEIVED

JUN 24

WATER RESOURCES DEPT.
SALEM, OREGON

