

Application No 73112

Permit No. 51706

RECEIVED

DEC 30 1992

WATER RESOURCES DEPT.
SALEM, OREGON

T30S, R5&6W, WM

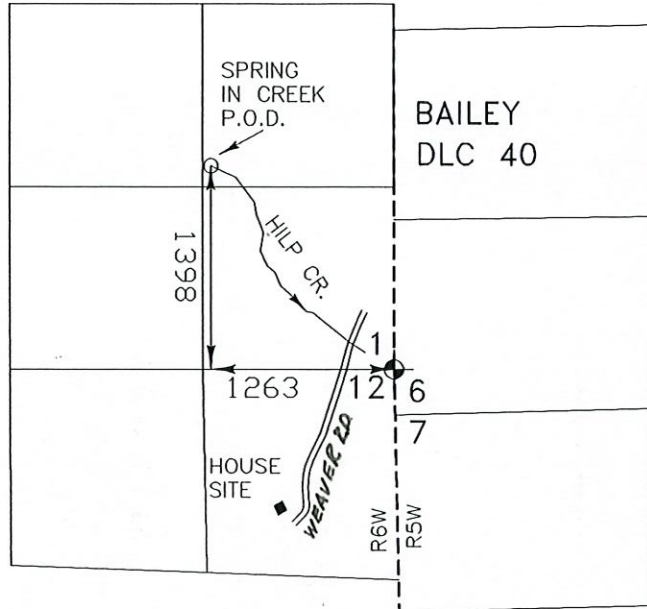

MAP AND BASIS OF BEARING BASED ON SURVEY M 46-22 OF DOUGLAS COUNTY SURVEYOR'S OFFICE

SECTION SUBDIVISION PER FINAL PROOF SURVEY OF PERMIT 37418

THIS MAP IS TO BE USED FOR WATER RIGHT PURPOSES ONLY

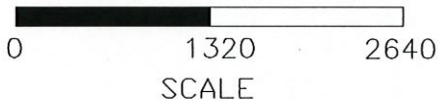

MAP TO ACCOMPANY APPLICATION TO APPROPRIATE SURFACE WATER
IN NAME OF

Roland Theiss

DATE DECEMBER 19, 1992

BY: WILLIAM J. RUPPERT
P.O. BOX 1564
MYRTLE CREEK, OR 97457

