

P. O. D. is 640 ft. North
& 220 ft. West of the
southeast corner Section 22

**PERMIT TO APPROPRIATE SURFACE WATER
IN THE SE 1/4 SE 1/4 OF SECTION 22 &
IN THE SW 1/4 SW 1/4 OF SECTION 23,
T 26 S, R 6 W, W. M., DOUGLAS COUNTY,
OREGON**

Application No. 70537
Permit No. 51724

For: Ernest B. Madsen
P. O. Box 1143
Roseburg, Oregon 97470

By: Shaner Engineering, Inc.
P. O. Box 1430
Roseburg, Oregon 97470



July 9, 1990

SEE MAP 26 6 22

4-02

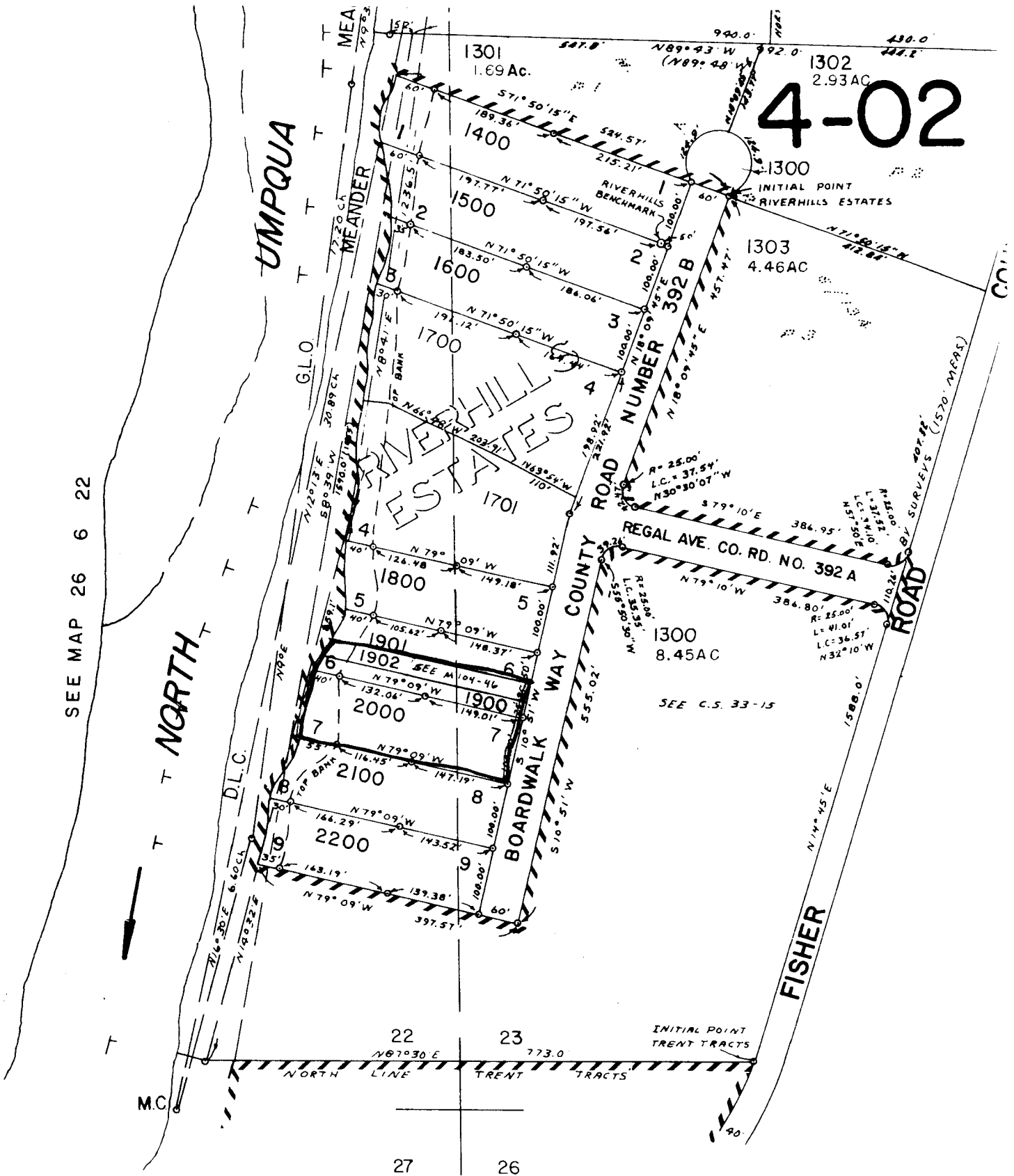

SEE MAP 26 6 27A