

T.5S. & T.6S., R.1W. & R.1E., W.M.

Div. Pt. #1 located 3930'N & 20'W from SE corner Section 36.
 Div. Pt. #2 located 3130'N & 1060'E from SE corner Section 36.

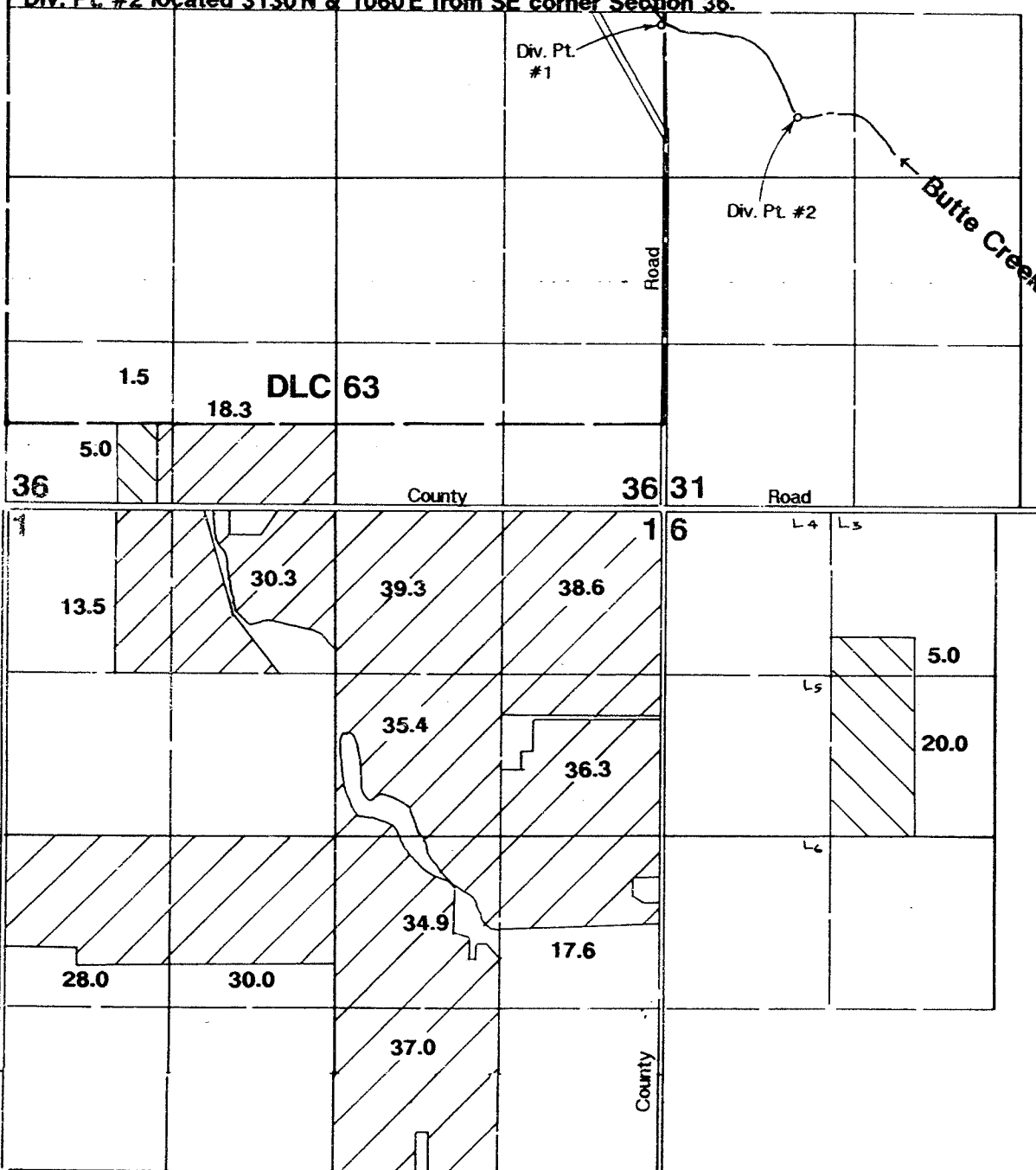

RECEIVED

with Additions
JW

FEB 08 1991

WATER RESOURCES DEPT.
 SALEM, OREGON

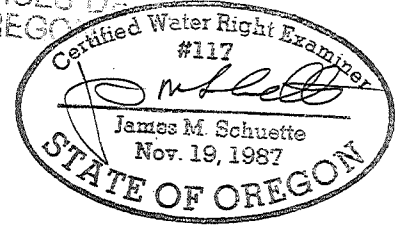

1" = 1320'

Wells-Primary
 Div. Pt.-Suppl.

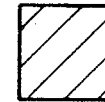

Area Irrigated

Div. Pt.-Primary
 Wells-Suppl.



Area Irrigated

James Butsch
Application Map

Application #: 71160

Permit #:

THIS MAP WAS PREPARED FOR THE PURPOSE OF IDENTIFYING THE LOCATION OF A WATER RIGHT ONLY AND IS NOT INTENDED TO PROVIDE LEGAL DIMENSIONS OR LOCATION OF PROPERTY OWNERSHIP LINES.