

TWP 17 S., R. 2 W.W.M.
SECTION 17

WATER RIGHT APPLICATION
MAP FOR

FRED MENTZE

TAX LOTS 907 & 908, SECTION 17
TWP 17 S., R. 2 W.W.M.
LANE COUNTY, OREGON

Application No 71437
Permit No. 51776

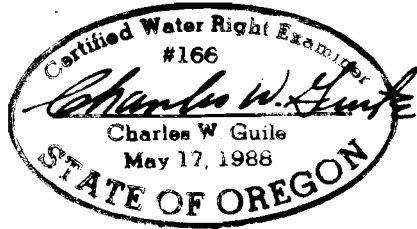

CHARLES W. GUILLE
& ASSOCIATES, CO.
Land Surveying
52 Centennial Loop
Eugene, OR 97401

SCALE
1" = 400'

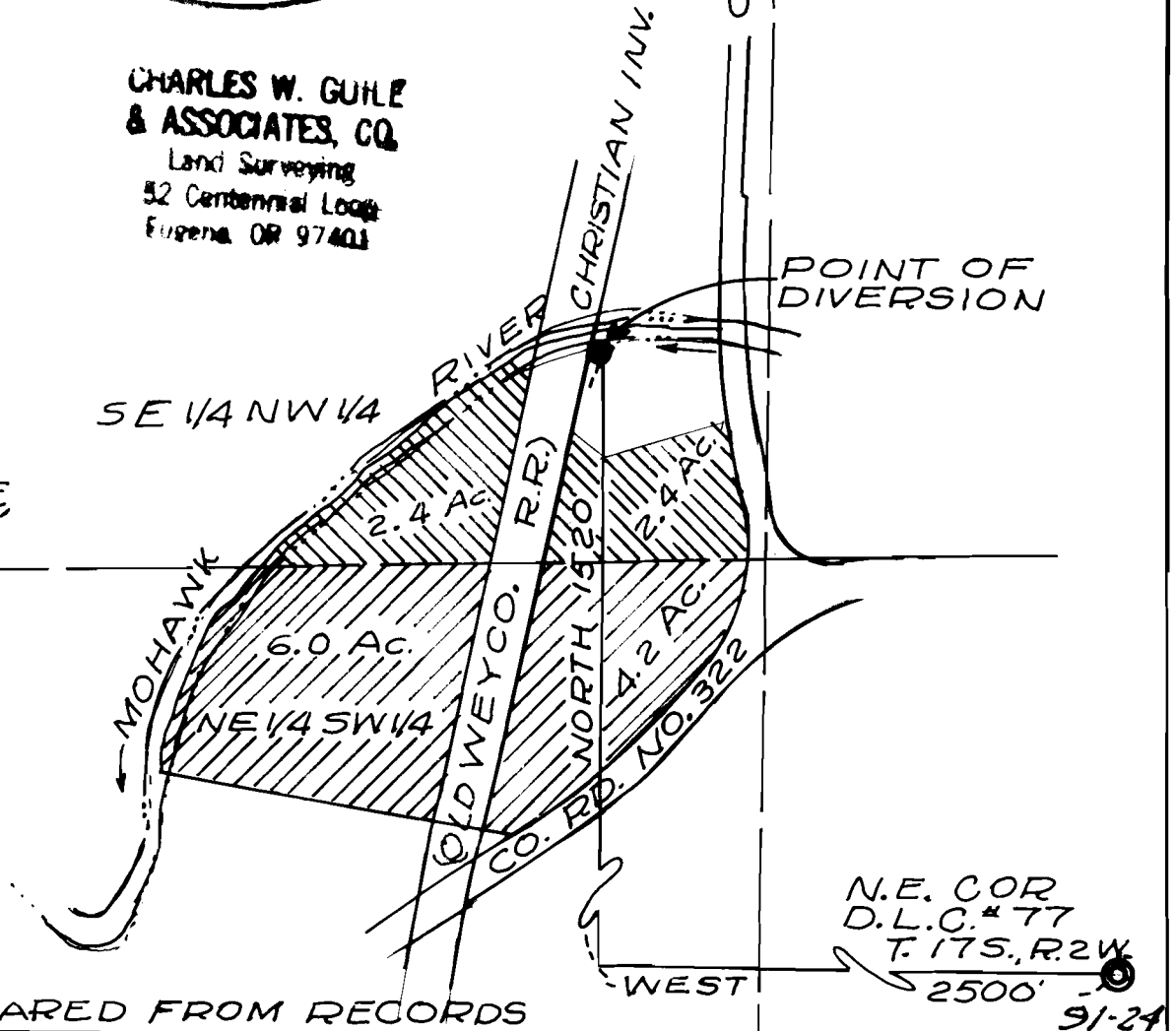

PREPARED FROM RECORDS

91-24