

TWP 17S., R. 1W.W.M.
SECTIONS 30 & 31

Application: 71590
Permit: 51781

WATER RIGHT APPLICATION
MAP FOR

McKENZIE RIVER DAIRY

TAX LOT 2200 MAP 17-01-30
TAX LOT 200 & 300 MAP 17-01-31-1
TAX LOT 100 & 200 MAP 17-01-31-2
LANE COUNTY, OREGON

 SUPPLEMENTAL ACRES (19)
TO EXISTING RIGHTS PER
CERTIFICATE GR 4049
IN THE NW 1/4 NE 1/4

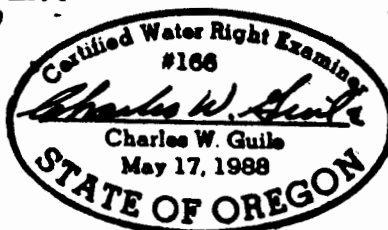

CHARLES W. GUILLE
& ASSOCIATES, CO.
Land Surveying
52 Centennial Loop
Eugene, OR 97401

THIS MAP IS FOR THE
PURPOSE OF LOCATING A
WATER RIGHT AND IS NOT
INTENDED TO PROVIDE LEGAL
DIMENSIONS FOR LOCATIONS
OF PROPERTY BOUNDARIES

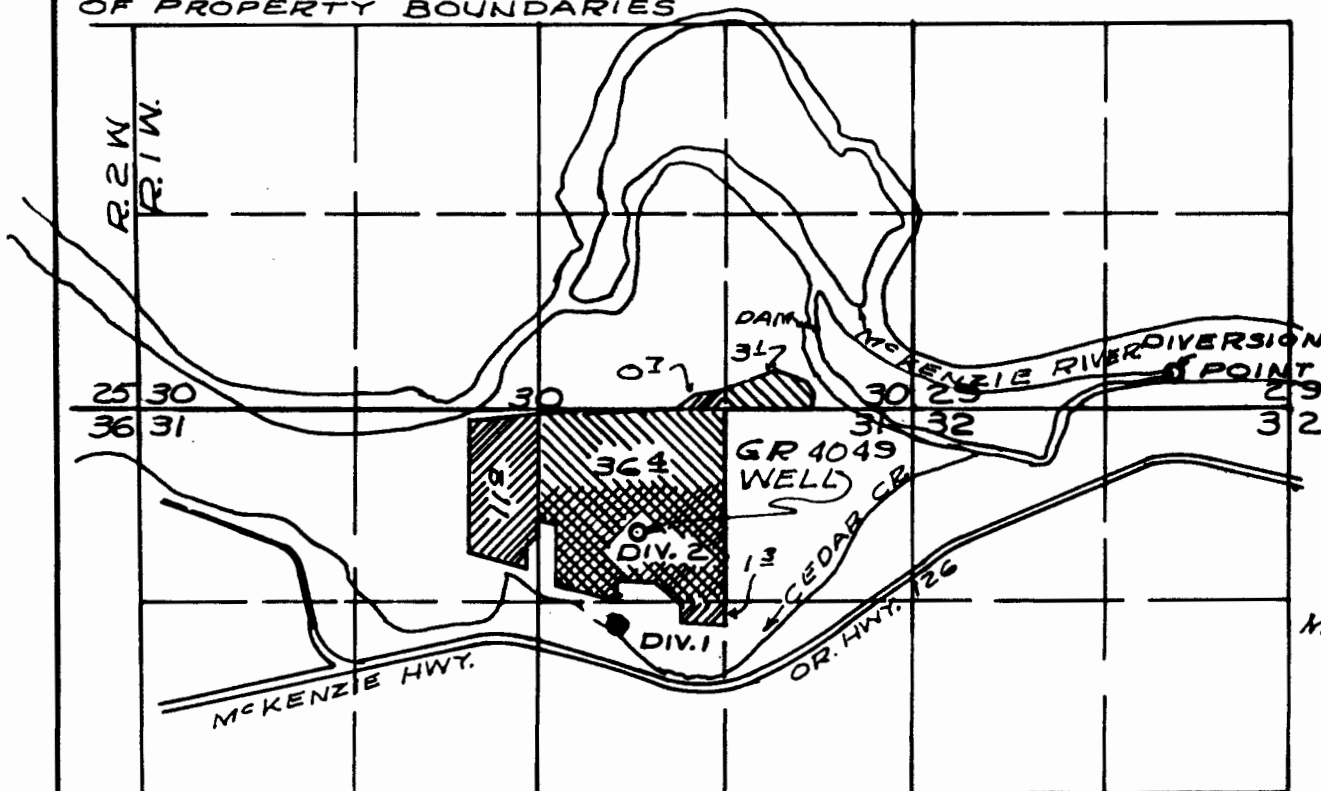

SCALE
1" = 1320'
MAY 6, 1991

DIVERSION POINT
220' N. & 810' W. FROM
So. 1/4 COR. SEC. 29

PUMPING LOCATION
DIV. 1. PUMP, 1575' SOUTH &
619 EAST FROM N. 1/4 COR. SEC. 31

DIV. 2. WELL, 887' SOUTH & 727'
EAST FROM N. 1/4 COR. SEC. 31

PREPARED FROM RECORDS