

19  
30 1/4 S

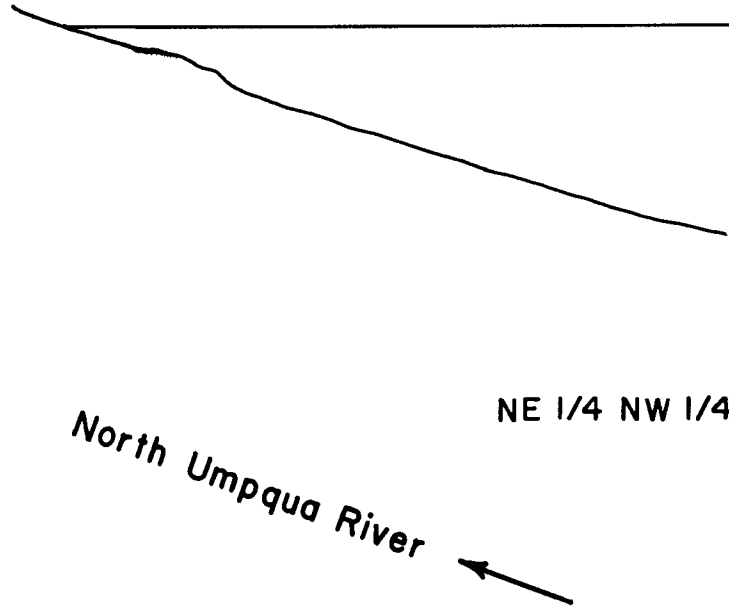

Scale: 1" = 100 ft.

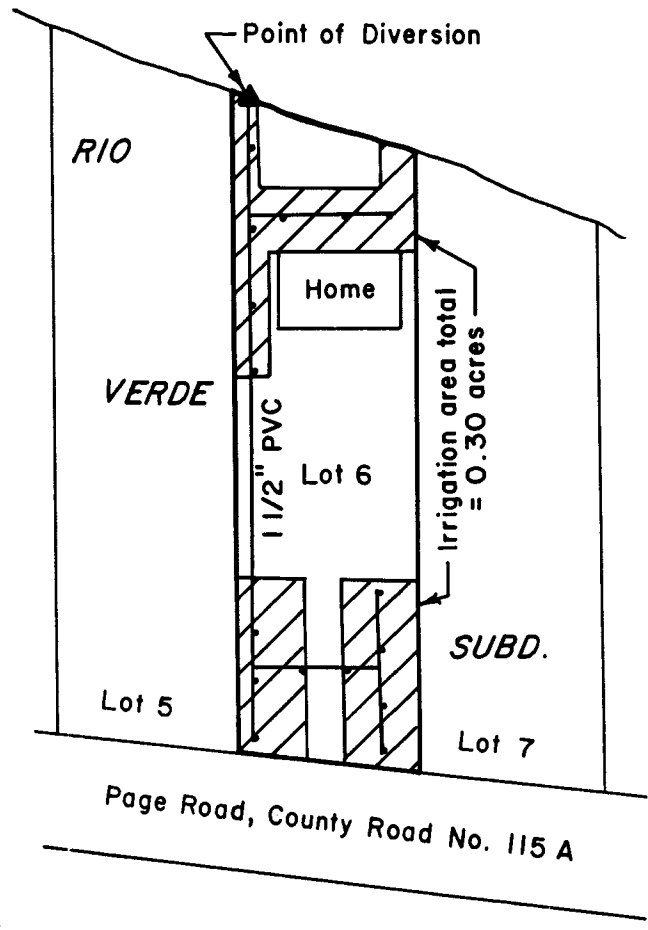

The Point of Diversion is 430 ft. South and 540 ft. West of the north 1/4 corner Section 30, T 26 S, R 5 W, W. M.

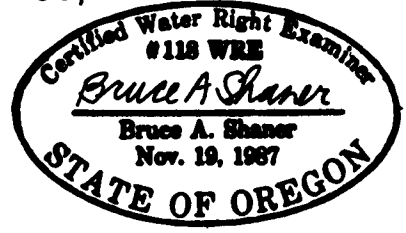

**PERMIT TO APPROPRIATE SURFACE WATER FROM THE NE 1/4 NW 1/4 OF SECTION 30, T 26 S, R 5 W, W. M., DOUGLAS COUNTY, OREGON**

Application No. 71896  
Permit No. \_\_\_\_\_

For: Sonja L. Lindbloom  
P. O. Box 627  
Winchester, Oregon 97495

By: Shaner Engineering, Inc.  
P. O. Box 1430  
Roseburg, Oregon 97470

September 27, 1991

**LEGEND**

1 1/2" PVC pipe  
w/sprinklers

