

APPROVED  
MAY - 4 '92

WATER RIGHTS DEPT.  
BUREAU OF WATER RIGHTS

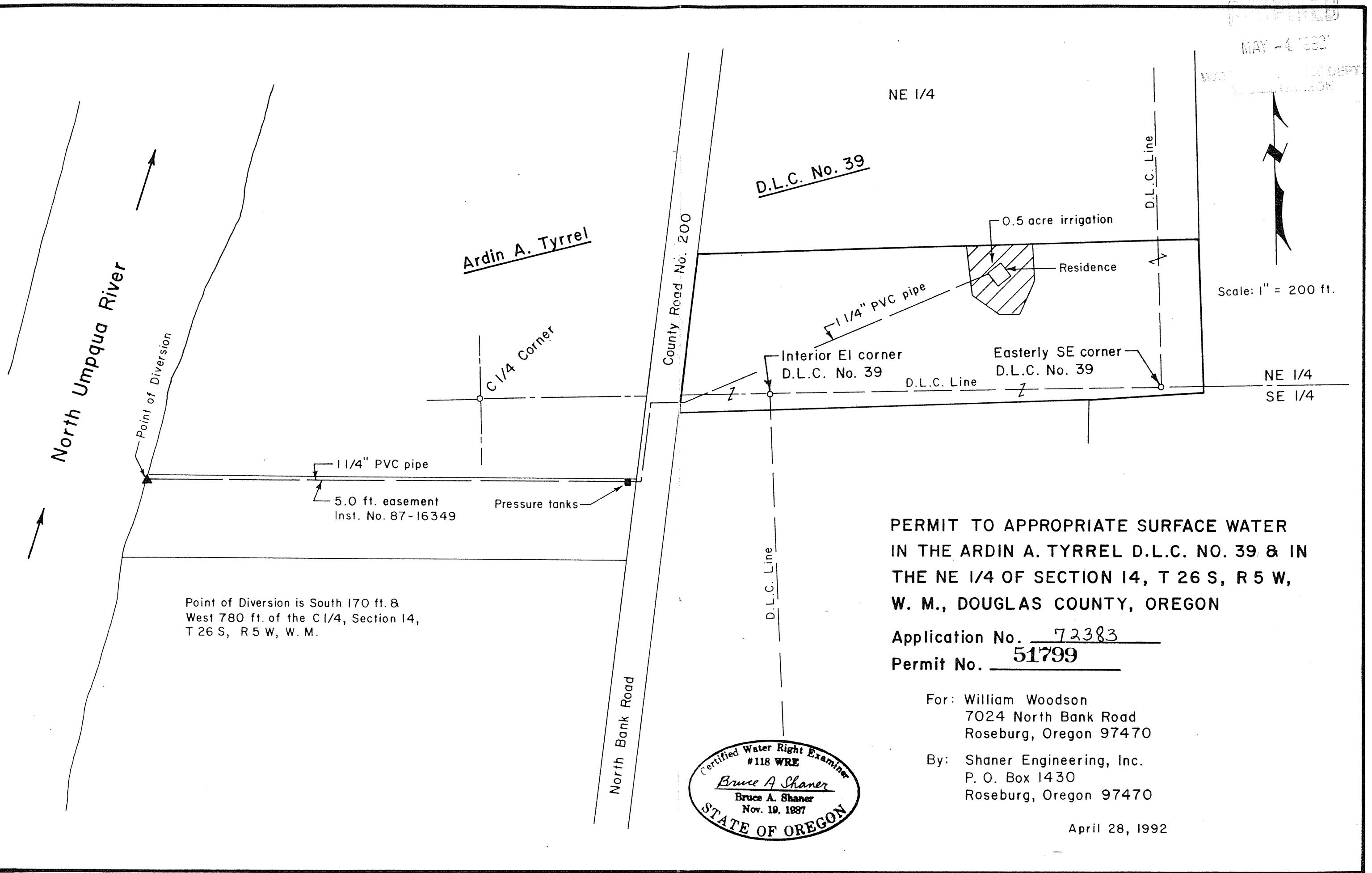

Scale: 1" = 200 ft.



Point of Diversion is South 170 ft. &  
West 780 ft. of the C 1/4, Section 14,  
T 26 S, R 5 W, W. M.

PERMIT TO APPROPRIATE SURFACE WATER  
IN THE ARDIN A. TYRREL D.L.C. NO. 39 & IN  
THE NE 1/4 OF SECTION 14, T 26 S, R 5 W,  
W. M., DOUGLAS COUNTY, OREGON

Application No. 72383  
Permit No. 51799

For: William Woodson  
7024 North Bank Road  
Roseburg, Oregon 97470

By: Shaner Engineering, Inc.  
P. O. Box 1430  
Roseburg, Oregon 97470

April 28, 1992

