

Application No. 72929

Permit No. 51808

APPLICATION MAP

IN THE NAME OF DONALD L. CLARK

SECTION 13, TOWNSHIP 26 SOUTH, RANGE 4 WEST, W.M.



1 INCH = 1320 FEET

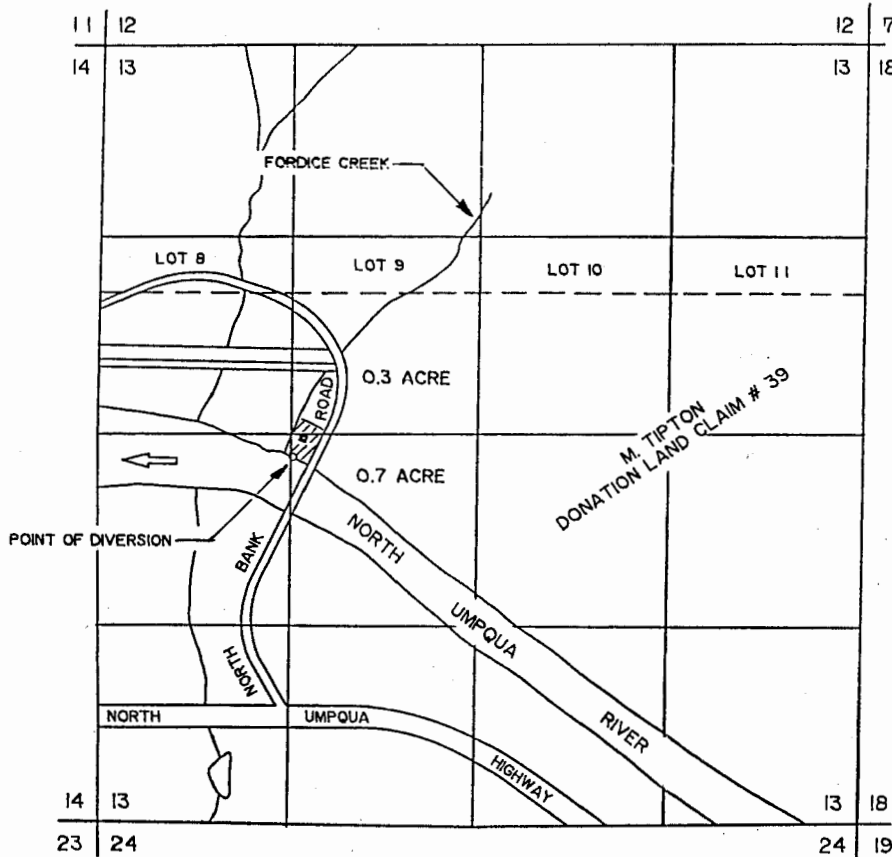

THE POINT OF DIVERSION IS TO BE LOCATED 2520 FEET NORTH AND 3880 FEET WEST FROM THE SOUTHEAST CORNER OF SECTION 13, BEING WITHIN THE NE 1/4 OF THE SW 1/4 OF SECTION 13, TOWNSHIP 26 SOUTH, RANGE 4 WEST, W.M., DOUGLAS COUNTY.

THE PURPOSE OF THIS MAP IS TO IDENTIFY THE LOCATION OF THE WATER RIGHT. IT IS NOT INTENDED TO PROVIDE INFORMATION RELATIVE TO THE LOCATION OF PROPERTY OWNERSHIP BOUNDARY LINES.

