

RECEIVED

OCT 21 1997

WATER RESOURCES DEPT.  
SALEM, OREGON

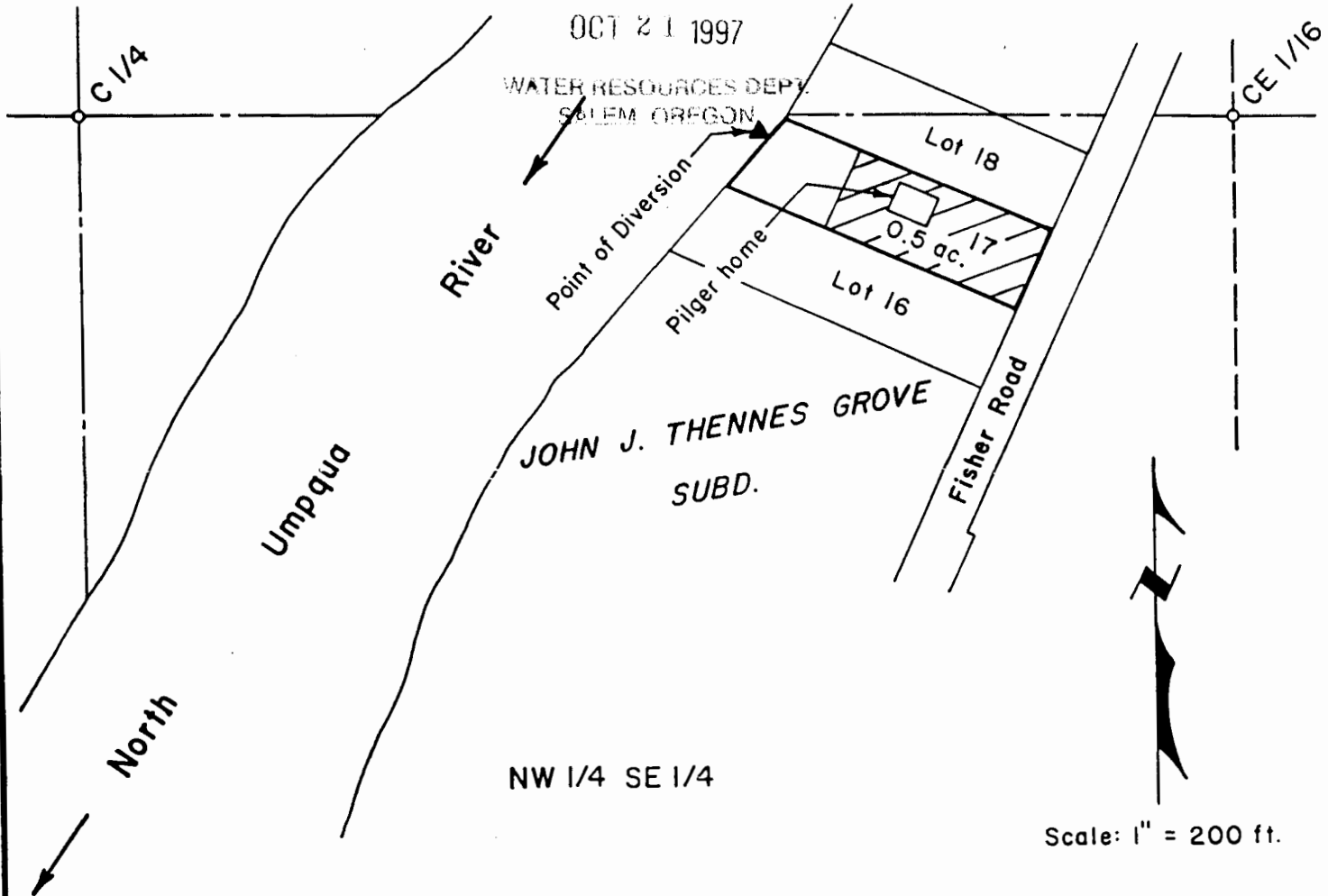

Scale: 1" = 200 ft.

POINT OF DIVERSION  
20 ft. South & 770 ft.  
East of the C 1/4 corner of  
Section 27.

PERMIT TO APPROPRIATE SURFACE WATER  
IN THE NW 1/4 SE 1/4 OF SECTION 27 & IN  
THE JAMES MCKINNEY D.L.C. NO. 47, T 26 S,  
R 6 W, W. M., DOUGLAS COUNTY, OREGON

Application No. 72894

Permit No. 51818

For: Paul F. Pilger  
P. O. Box 37106  
Denver, Colorado 80237

By: Shaner Engineering, Inc.  
P. O. Box 1430  
Roseburg, Oregon 97470



October 9, 1992