

Application No. 72105 APPLICATION MAP
Permit No. 51821
IN THE NAME OF ESTELL C. DEMOISY

SECTION 30, T26S, R5W, W.M.

RECEIVED

DEC 31 1991

WATER RESOURCES DEP
 SALEM, OREGON

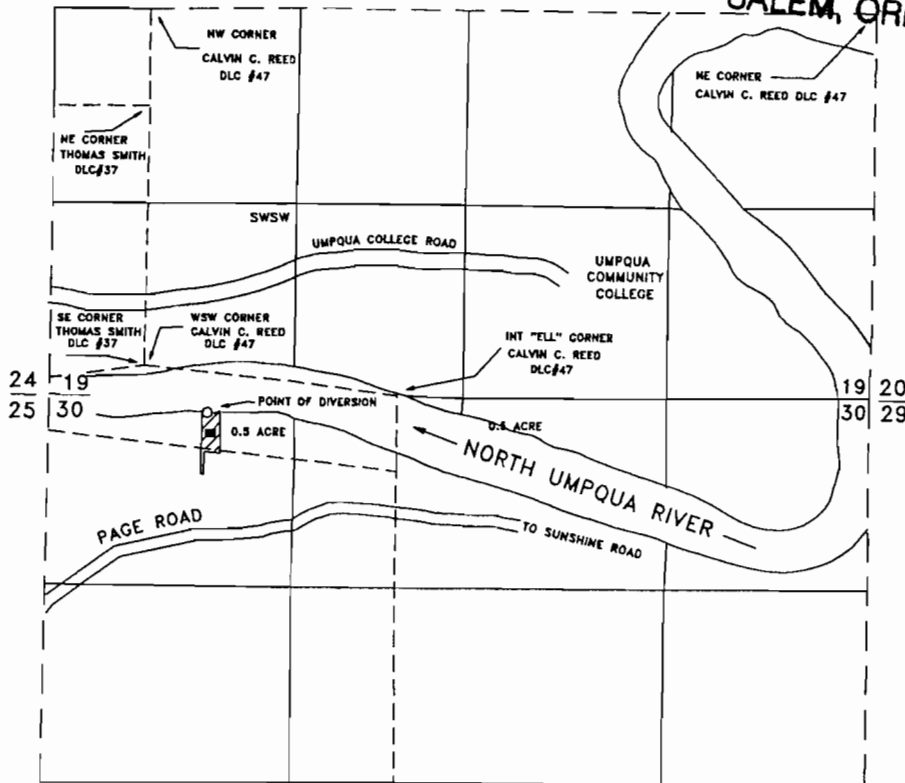

THE POINT OF DIVERSION IS LOCATED 330 FEET SOUTH AND 430 FEET EAST FROM THE WSW CORNER OF CALVIN C. REED DLC #47, BEING WITHIN THE NW 1/4 OF THE NW 1/4 OF SECTION 30, TOWNSHIP 26 SOUTH, RANGE 5 WEST, W.M., DOUGLAS COUNTY.

THE PURPOSE OF THIS MAP IS TO IDENTIFY THE LOCATION OF THE WATER RIGHT. IT IS NOT INTENDED TO PROVIDE INFORMATION RELATIVE TO THE LOCATION OF PROPERTY OWNERSHIP BOUNDARY LINES.

