

Application No. 72106 APPLICATION MAP
Permit No. IN THE NAME OF ESTELL C. DE MOISY

SECTION 19, T26S, R5W, W.M.

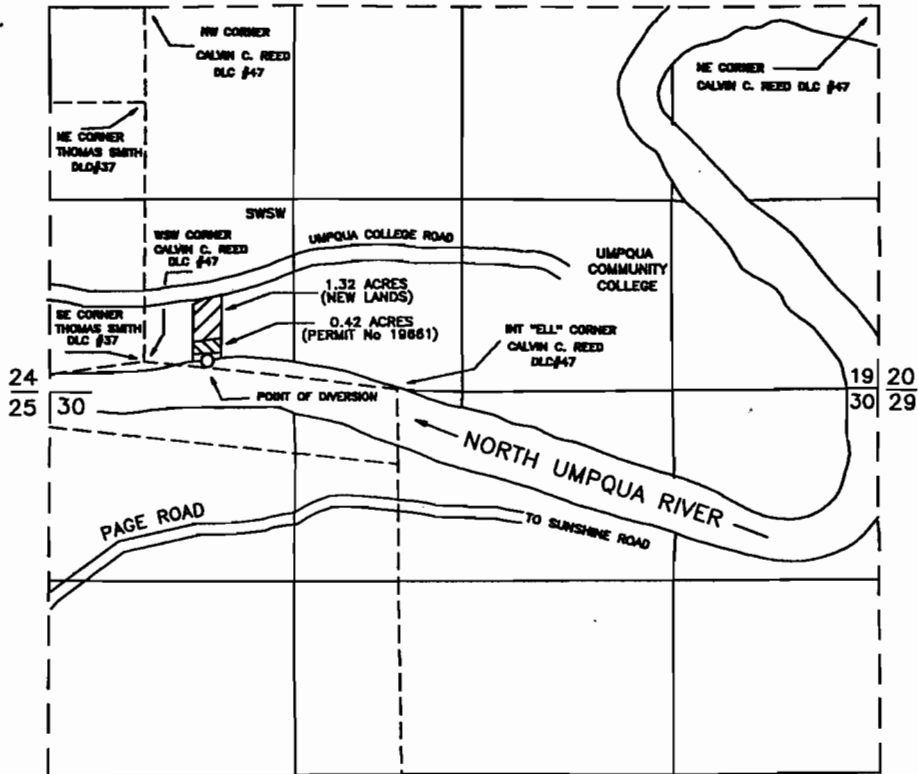

THE POINT OF DIVERSION IS TO BE LOCATED 25 FEET SOUTH AND 440 FEET EAST FROM THE WEST SOUTHWEST CORNER CALVIN C. REED DLC #47, BEING WITHIN THE SW 1/4 OF THE SW 1/4 OF SECTION 19, TOWNSHIP 26 SOUTH, RANGE 5 WEST, W.M., DOUGLAS COUNTY.

THE PURPOSE OF THIS MAP IS TO IDENTIFY THE LOCATION OF THE WATER RIGHT. IT IS NOT INTENDED TO PROVIDE INFORMATION RELATIVE TO THE LOCATION OF PROPERTY OWNERSHIP BOUNDARY LINES.

