

Application No. 72155
 Permit No. 51824

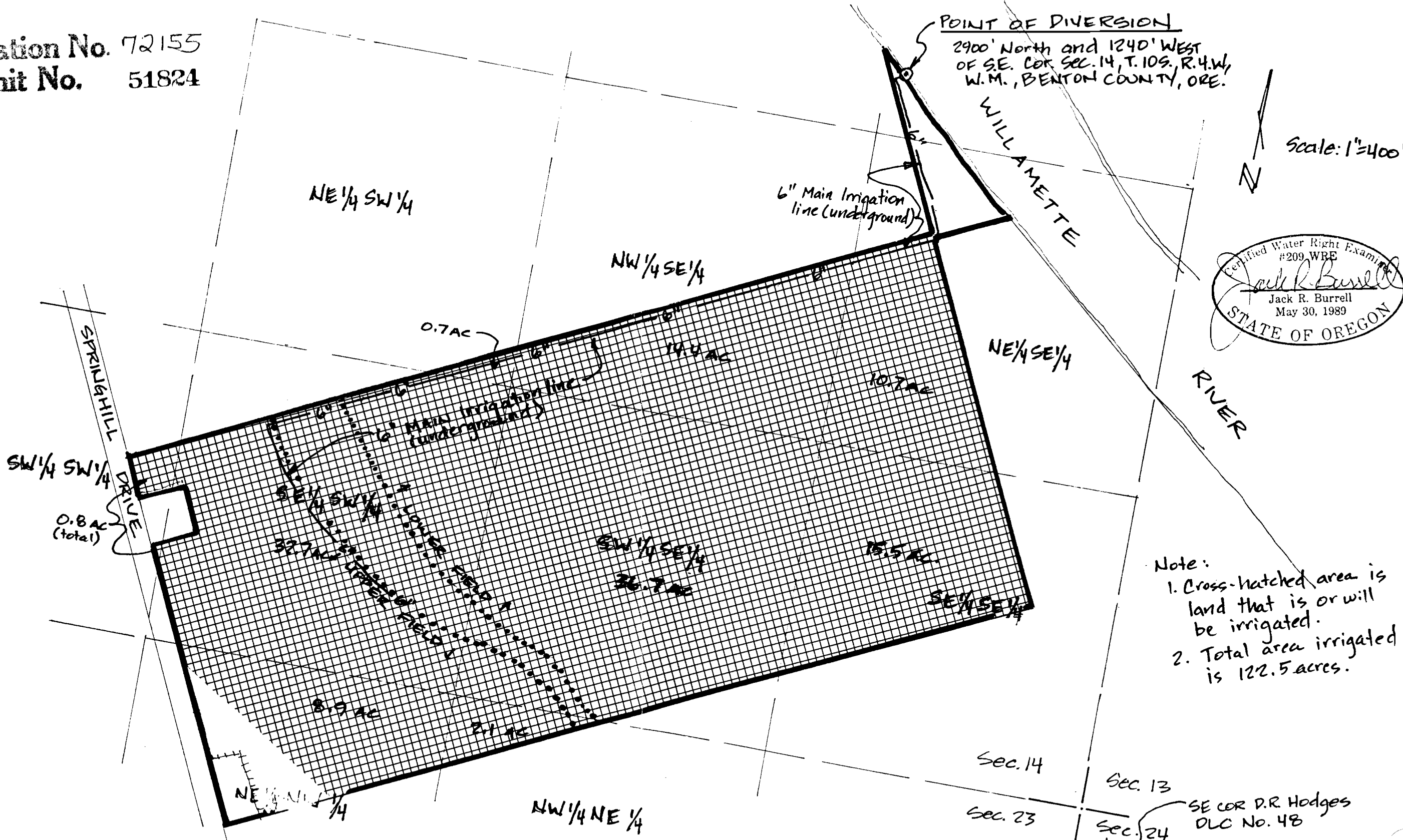

POINT OF DIVERSION
 2900' North and 1240' WEST
 OF S.E. COR. SEC. 14, T. 10S., R. 4W.,
 W.M., BENTON COUNTY, ORE.

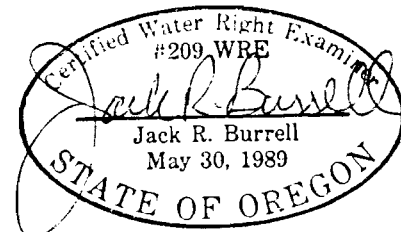

Scale: 1"=400'

Note:
 1. Cross-hatched area is land that is or will be irrigated.
 2. Total area irrigated is 122.5 acres.

SE COR D.R. Hodges
 DLC No. 48

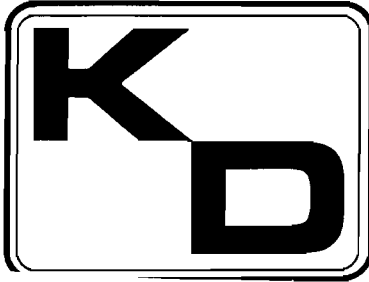

K & D ENGINEERING, INC.
 202 N.W. HICKORY ST. - ALBANY, OREGON - 97321
 P.O. BOX 725 503-928-2583
 CIVIL ENGINEERING LAND PLANNING
 SURVEYING CONSTRUCTION MANAGEMENT

APPLICATION FOR PERMIT TO APPROPRIATE
 SURFACE WATER
 APPLICANT & OWNER: HOWARD & JUDY ROPP
 TAX LOT: #600 (T. 10S., R. 4W., Sec. 14)
 BENTON COUNTY, OREGON

DESIGN BY:
 DWG. BY: JRB
 CKD. BY:
 SCALE: 1"=400'
 DATE: 1/9/92
 PROJECT NO.: 91-124

SHEET:
 1
 OF:
 1