

Application No. 72263
Permit No. 51827

APPLICATION MAP

IN THE NAME OF LELAND B. OR JOANNE SAND



1 INCH = 1320 FEET

SECTION 19, TOWNSHIP 26 SOUTH, RANGE 6 WEST, W.M.

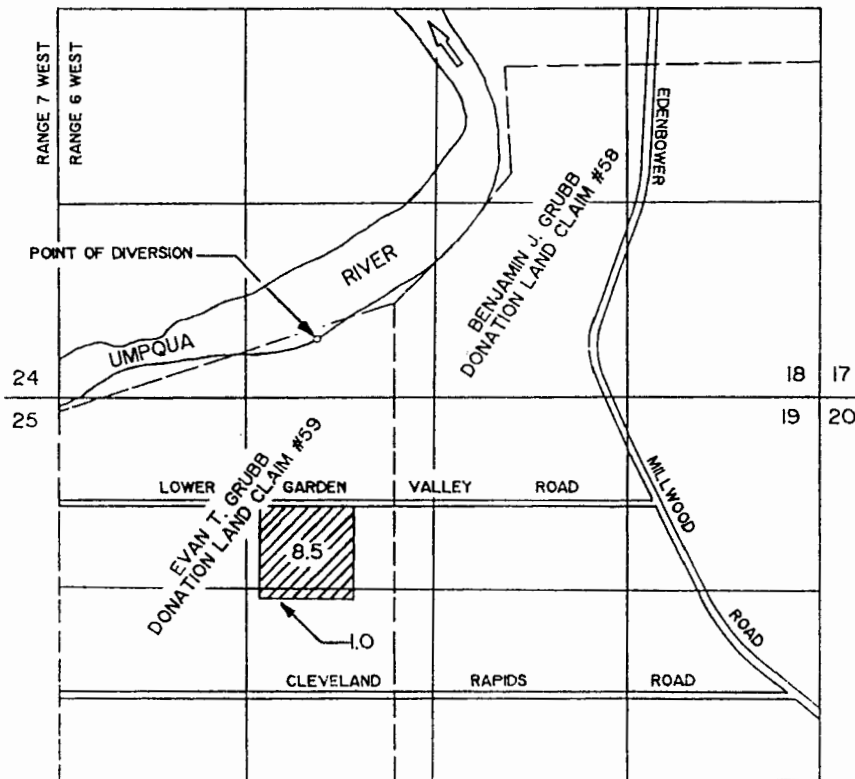

THE POINT OF DIVERSION IS TO BE LOCATED 400 FEET NORTH AND 1820 FEET EAST FROM THE SOUTHWEST CORNER OF SECTION 18, BEING WITHIN THE SE 1/4 OF THE SW 1/4 OF SECTION 18, AS PROJECTED WITHIN THE EVAN T. GRUBB DONATION LAND CLAIM #59, TOWNSHIP 26 SOUTH, RANGE 6 WEST, W.M., DOUGLAS COUNTY.

THE PURPOSE OF THIS MAP IS TO IDENTIFY THE LOCATION OF THE WATER RIGHT. IT IS NOT INTENDED TO PROVIDE INFORMATION RELATIVE TO THE LOCATION OF PROPERTY OWNERSHIP BOUNDARY LINES.

