

Application: 72095
Permit: 51845

T26S. R5W.WM

SCALE 1" = 400'

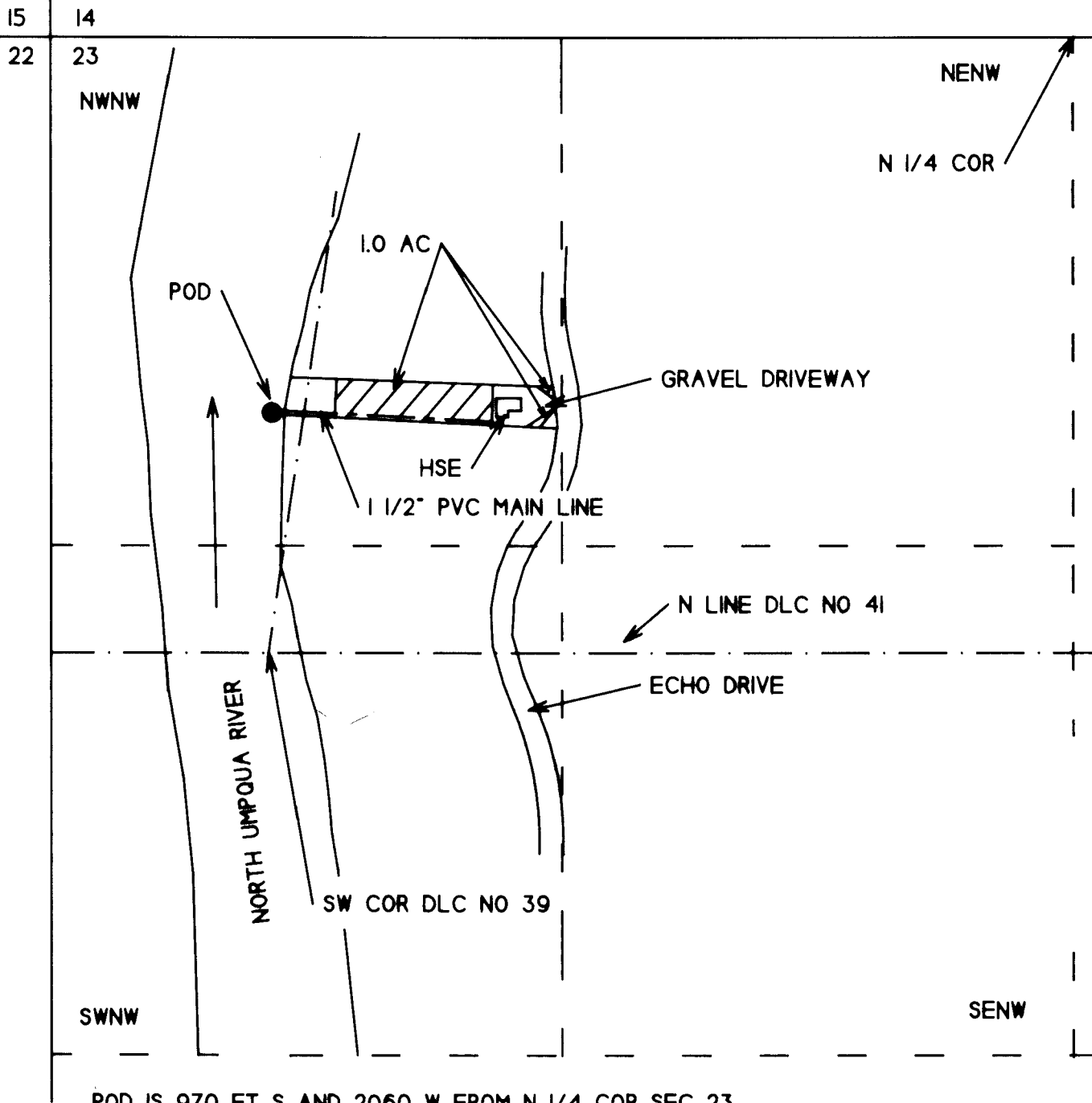

POD IS 970 FT S AND 2060 W FROM N 1/4 COR SEC 23

THIS IS A LOCATION MAP FOR A WATER RIGHT APPLICATION BY JOHN OR EILEEN ORDONEZ. THIS MAP IS FOR THE PURPOSE OF IDENTIFYING THE LOCATION OF THE WATER RIGHT ONLY AND IS NOT INTENDED TO PROVIDE LEGAL DIMENSIONS OR LOCATIONS OF PROPERTY OWNERSHIP LINES.

Certified Water Right Examiner
#046 WRE
Maurice E. Farr
Maurice E. Farr
Nov. 19, 1987
STATE OF OREGON (291)