

FINAL PROOF SURVEY MAP
IN THE NAME OF DOUGLAS COUNTY PUBLIC WORKS
 APPLICATION S-69482 PERMIT 51846

PAGE 1 OF 5

TOWNSHIP 31 SOUTH, RANGE 4 WEST, W.M.

RECEIVED

SEP 30 1999

WATER RESOURCES DEPT.
 SALEM, OREGON

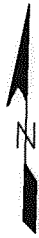

1 INCH = 1320 FEET

THE PURPOSE OF THIS MAP IS TO IDENTIFY THE LOCATION OF THE WATER RIGHT. IT IS NOT INTENDED TO PROVIDE INFORMATION RELATIVE TO THE LOCATION OF PROPERTY OWNERSHIP BOUNDARY LINES.

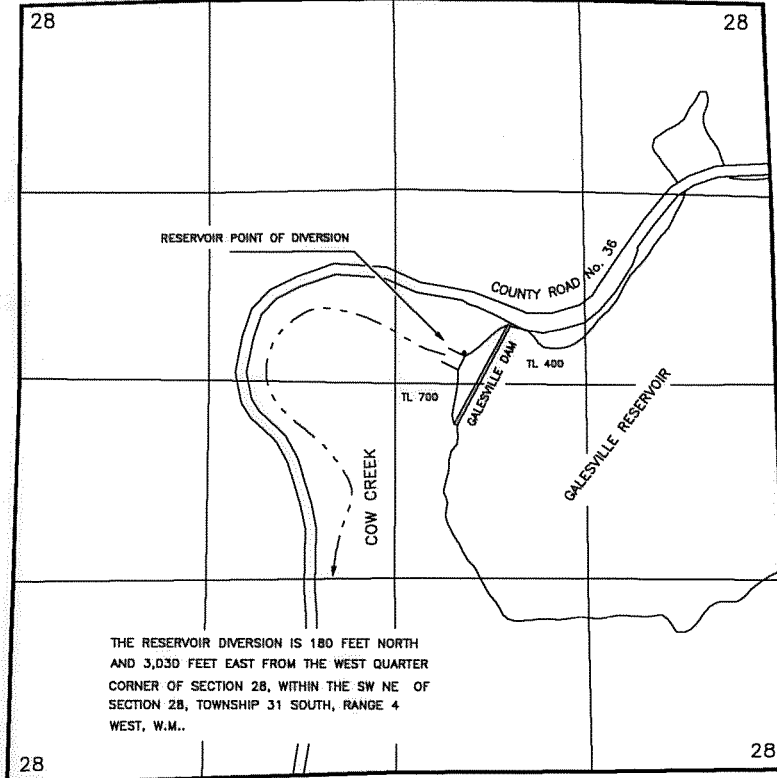

THE RESERVOIR DIVERSION IS 180 FEET NORTH AND 3,030 FEET EAST FROM THE WEST QUARTER CORNER OF SECTION 28, WITHIN THE SW NE OF SECTION 28, TOWNSHIP 31 SOUTH, RANGE 4 WEST, W.M..

- PRIMARY - SUPPLEMENTED BY STORAGE - ACRES NOT BRACKETED
- SUPPLEMENTAL TO EXISTING RIGHTS - ACRES BRACKETED

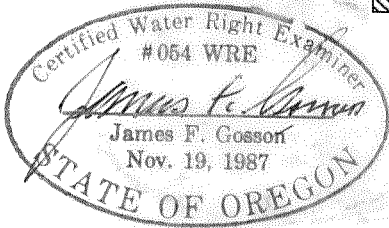

TOWNSHIP 32 SOUTH, RANGE 5 WEST, W.M.

TOWNSHIP 31 SOUTH, RANGE 4 WEST, W.M.

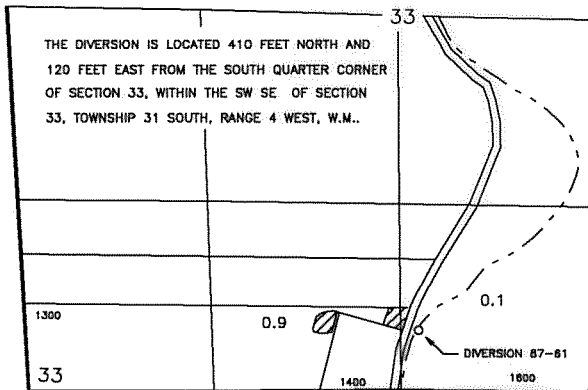

THE DIVERSION IS LOCATED 410 FEET NORTH AND 120 FEET EAST FROM THE SOUTH QUARTER CORNER OF SECTION 33, WITHIN THE SW SE OF SECTION 33, TOWNSHIP 31 SOUTH, RANGE 4 WEST, W.M..

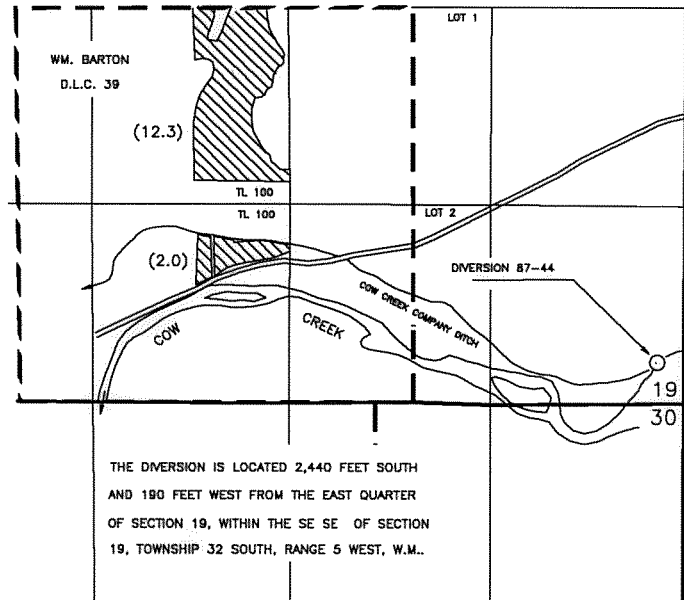

THE DIVERSION IS LOCATED 2,440 FEET SOUTH AND 190 FEET WEST FROM THE EAST QUARTER OF SECTION 19, WITHIN THE SE SE OF SECTION 19, TOWNSHIP 32 SOUTH, RANGE 5 WEST, W.M..

**FINAL PROOF SURVEY MAP
IN THE NAME OF DOUGLAS COUNTY PUBLIC WORKS**

APPLICATION S-69482

PERMIT 51846

PAGE 2 OF 5

RECEIVED

NOV 15 1999

T. 30 S., R. 6 W., W.M.

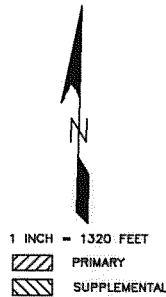
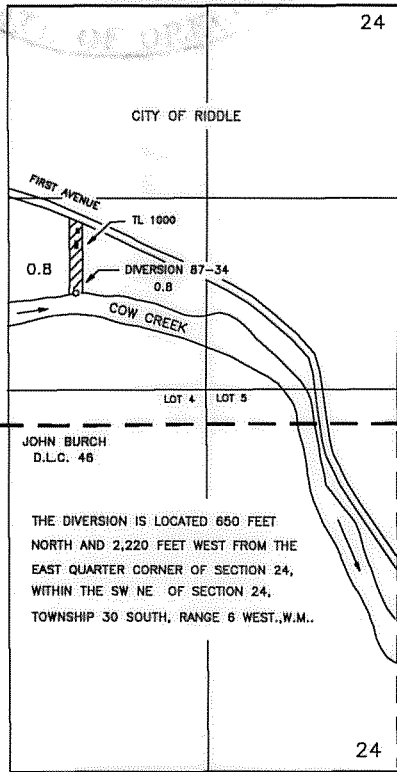

THE PURPOSE OF THIS MAP IS TO IDENTIFY THE LOCATION OF THE WATER RIGHT. IT IS NOT INTENDED TO PROVIDE INFORMATION RELATIVE TO THE LOCATION OF PROPERTY OWNERSHIP BOUNDARY LINES.

T. 30 S., R. 6 W., W.M. RESOURCES DEPT.
SALEM, OREGON

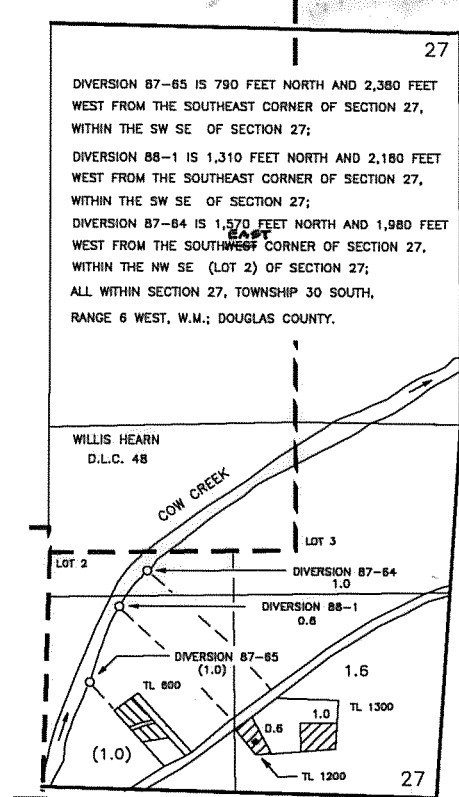

T. 30 S., R. 5 W., W.M.

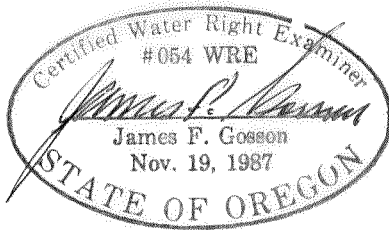

TOWNSHIP 30 SOUTH, RANGE 5 WEST, W.M.

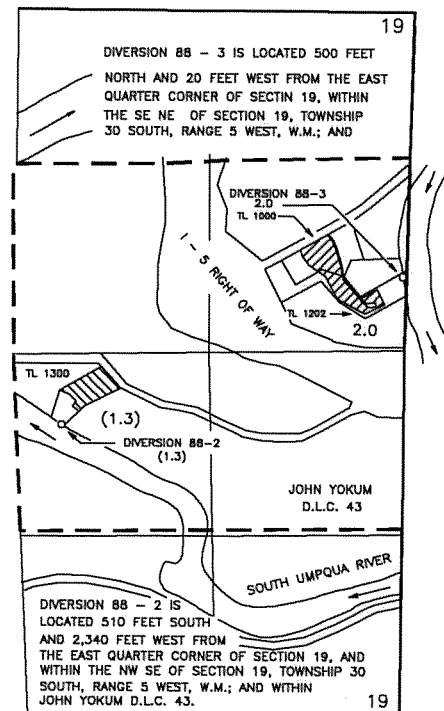
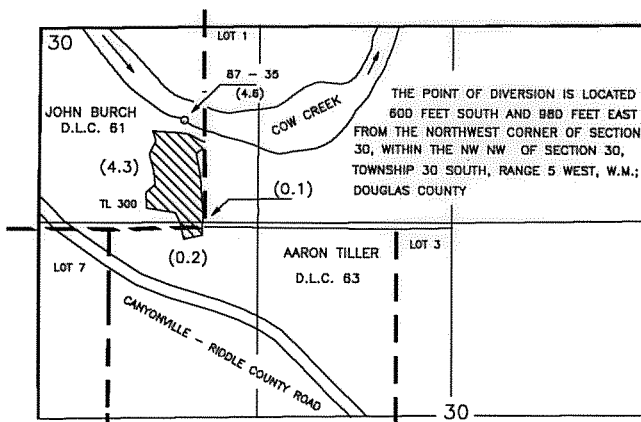

**FINAL PROOF SURVEY MAP
IN THE NAME OF DOUGLAS COUNTY PUBLIC WORKS**

APPLICATION S-69482

PERMIT 51846

PAGE 3 OF 5

RECEIVED
NOV 15 1989
WATER RESOURCES DEPT.
SALEM, OREGON

TOWNSHIP 30 SOUTH, RANGE 5 WEST, W.M.

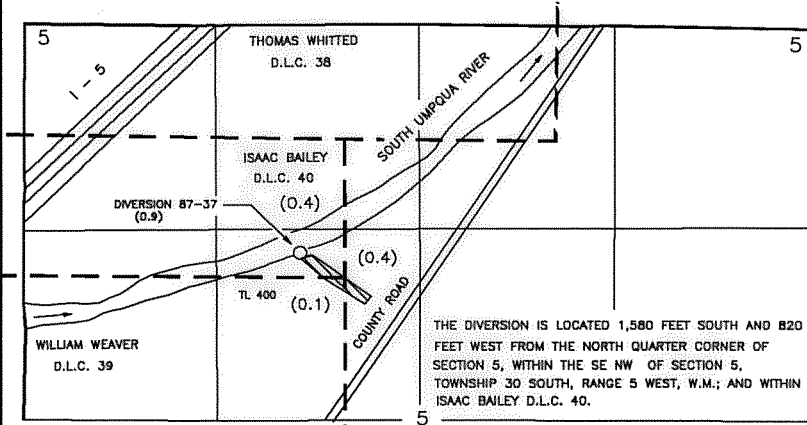

T. 28 & 29 S., R. 6 W., W.M.

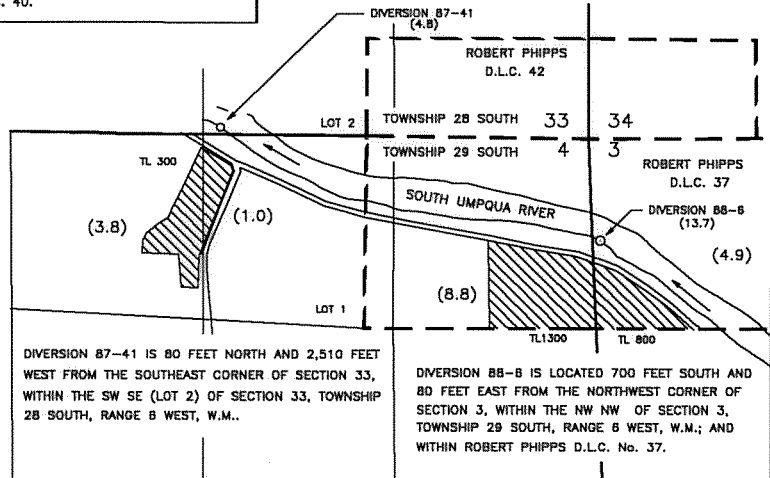

1 INCH = 1320 FEET
 PRIMARY
 SUPPLEMENTAL

THE PURPOSE OF THIS MAP IS TO IDENTIFY THE LOCATION OF THE WATER RIGHT. IT IS NOT INTENDED TO PROVIDE INFORMATION RELATIVE TO THE LOCATION OF PROPERTY OWNERSHIP BOUNDARY LINES.

T. 29 S. R. 5 W., W.M.

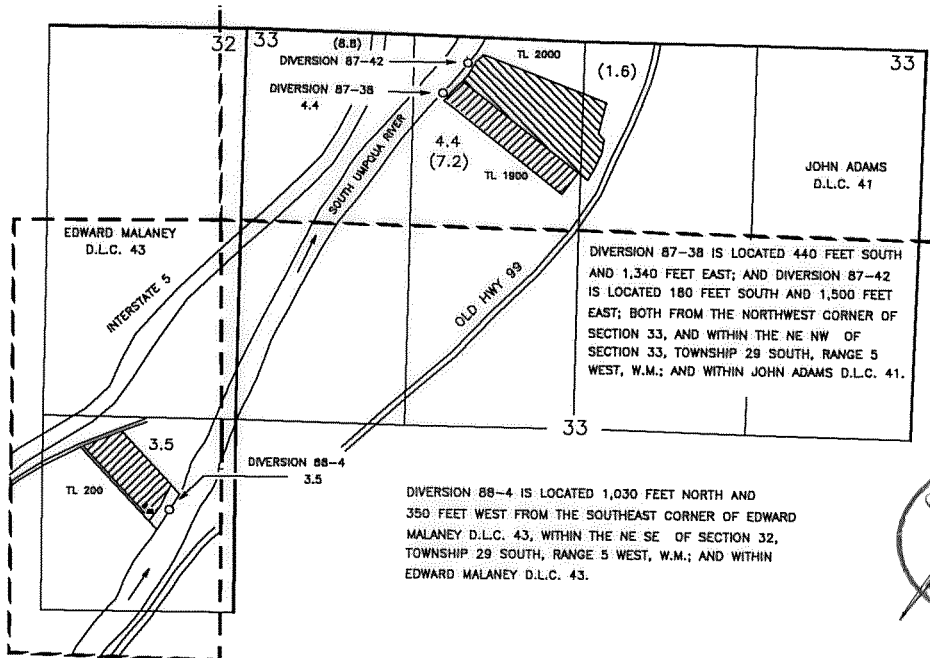

Certified Water Right Examiner
#054 WRE
James F. Gosson
James F. Gosson
Nov. 19, 1987
STATE OF OREGON

FINAL PROOF SURVEY MAP

IN THE NAME OF DOUGLAS COUNTY PUBLIC WORKS

APPLICATION S-69482

PERMIT 51846

PAGE 4 OF 5

RECEIVED

SEP 3 1988

WATER RESOURCES DEPT.
SALEM, OREGON

T. 28 S., R. 6 W., W.M.

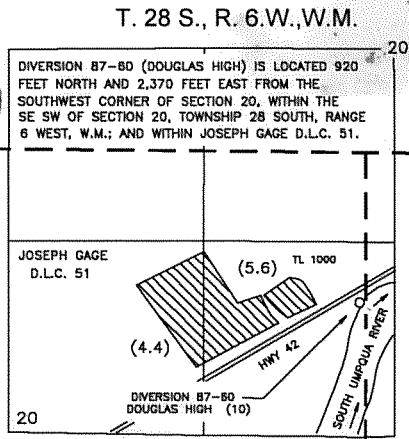
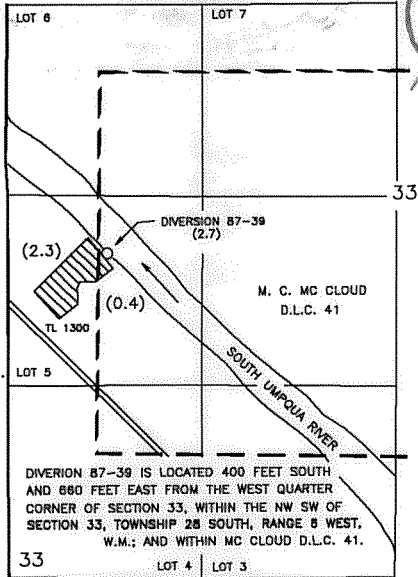
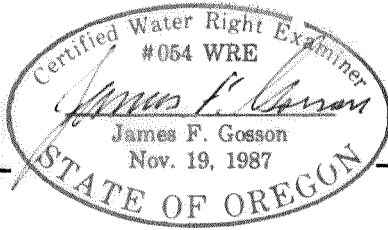

T. 28 S., R. 6 W., W.M.

1 INCH = 1320 FEET

 PRIMARY
 SUPPLEMENTAL

THE PURPOSE OF THIS MAP IS TO IDENTIFY THE LOCATION OF THE WATER RIGHT. IT IS NOT INTENDED TO PROVIDE INFORMATION RELATIVE TO THE LOCATION OF PROPERTY OWNERSHIP BOUNDARY LINES.

T. 28 S., R. 6 W., W.M.

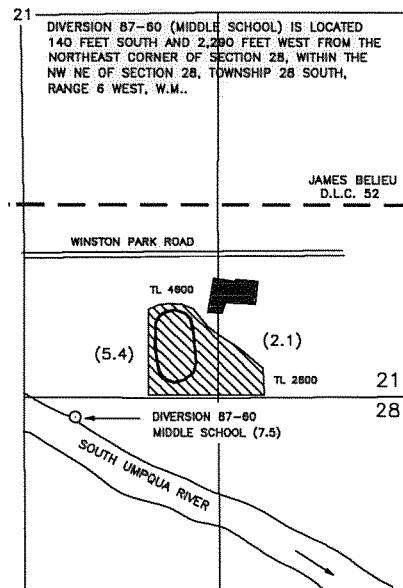

T. 27 & 28 S., R. 6 W., W.M.

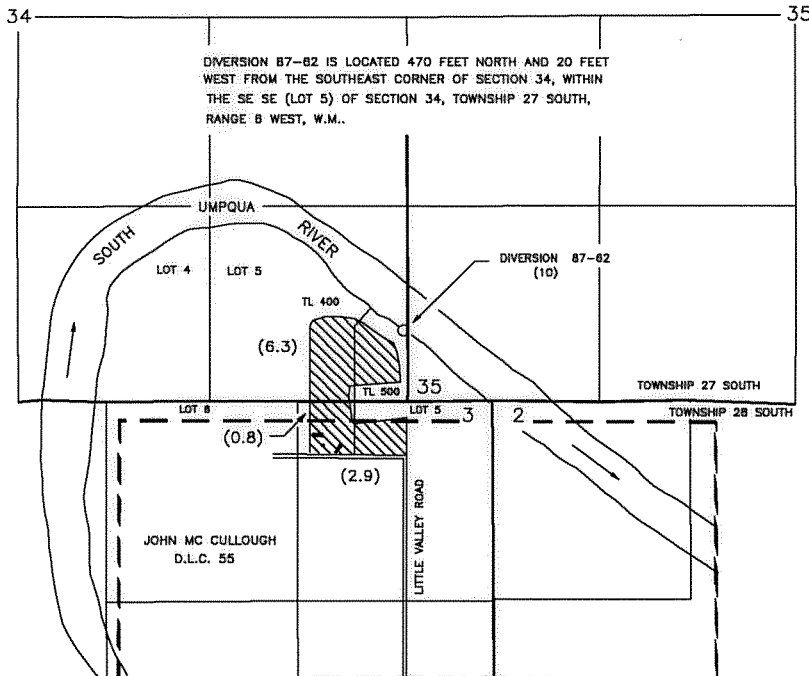

T. 28 S., R. 6 W., W.M.

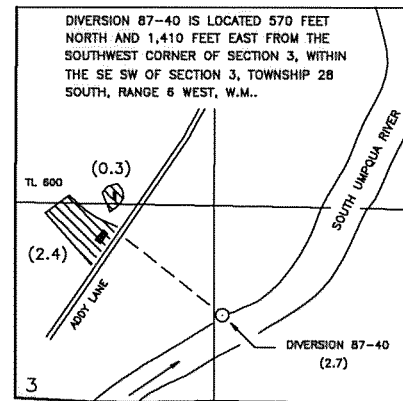

FINAL PROOF SURVEY MAP
IN THE NAME OF DOUGLAS COUNTY PUBLIC WORKS
 APPLICATION S-69482 PERMIT 51846

TOWNSHIP 27 SOUTH, RANGE 6 WEST, W.M.

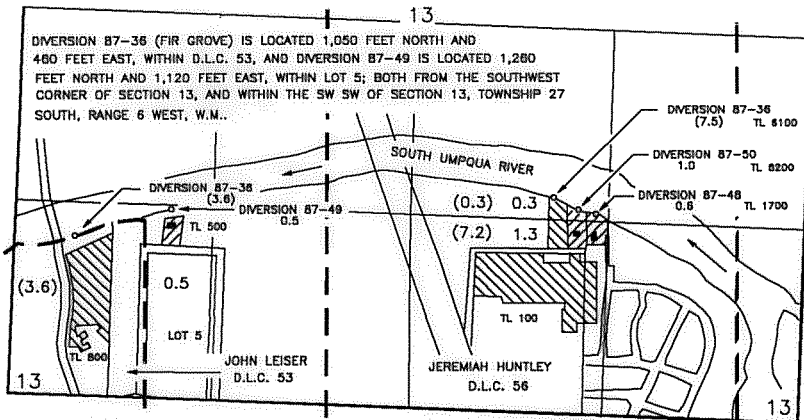
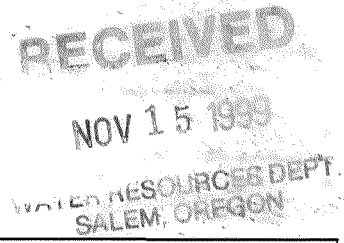
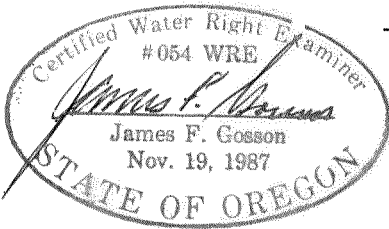

DIVERSION 87-36 (HIGH SCHOOL) IS LOCATED 1,560 FEET NORTH AND 1,670 FEET EAST, DIVERSION 87-50 IS LOCATED 1,470 FEET NORTH AND 1,500 FEET WEST; DIVERSION 87-48 IS LOCATED 1,440 FEET NORTH AND 1,380 FEET WEST; ALL FROM THE SOUTHEAST CORNER OF SECTION 13, ALL WITHIN THE NW SE OF SECTION 13, TOWNSHIP 27 SOUTH, RANGE 5 WEST, W.M., AND WITHIN D.L.C. 56.

14 DIVERSION 87-36 (FULLERTON) IS LOCATED 1,680 NORTH AND 1,970 FEET EAST, WITHIN THE SE SW (LOT 7) DIVERSION 87-53 IS LOCATED 2,630 FEET NORTH AND 1,430 FEET EAST, WITHIN THE NE SW (IN DLC 52); DIVERSION 87-54 IS LOCATED 2,740 FEET NORTH AND 1,300 FEET WEST, WITHIN THE NW SW (IN DLC 52); DIVERSION 87-55 IS LOCATED 2,490 FEET NORTH AND 1,580 FEET EAST, WITHIN THE SE SW (DLC 52); AND DIVERSION 87-57 IS LOCATED 2,780 FEET NORTH AND 1,240 FEET EAST, WITHIN THE NW SW (DLC 52); ALL FROM THE SOUTHWEST CORNER OF SECTION 14 AND WITHIN SECTION 14, TOWNSHIP 27 SOUTH, RANGE 6 WEST, W.M..

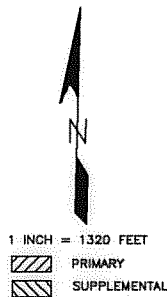
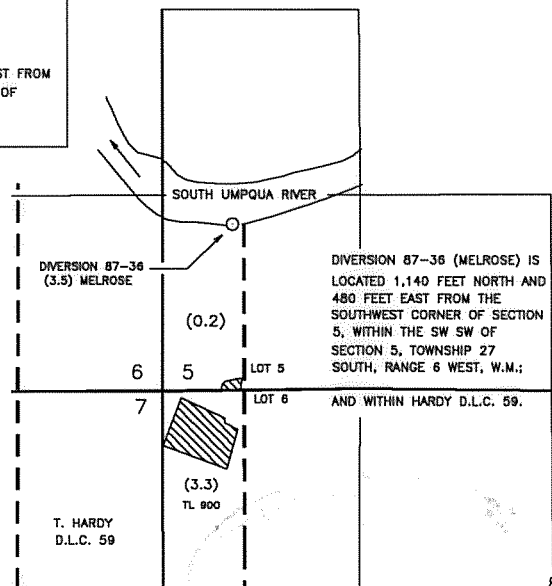
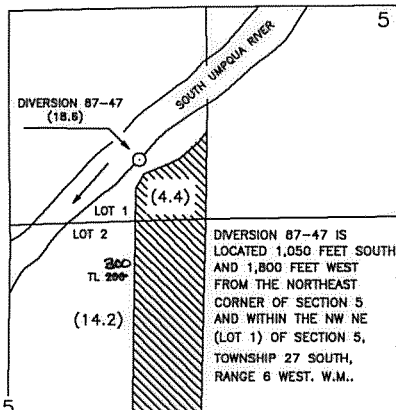
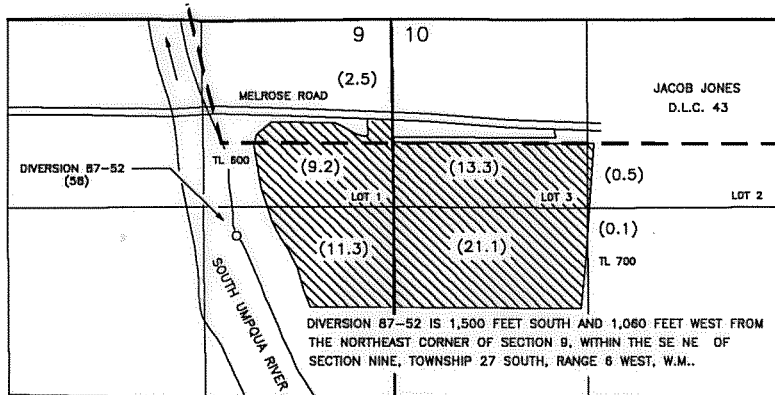
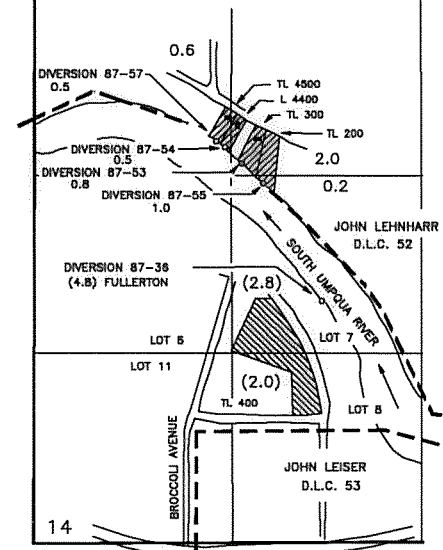

THE PURPOSE OF THIS MAP IS TO IDENTIFY THE LOCATION OF THE WATER RIGHT. IT IS NOT INTENDED TO PROVIDE INFORMATION RELATIVE TO THE LOCATION OF PROPERTY OWNERSHIP BOUNDARY LINES.

This map has been revised by WRD to correctly reference the QD location of the

T.31 S. R+W.

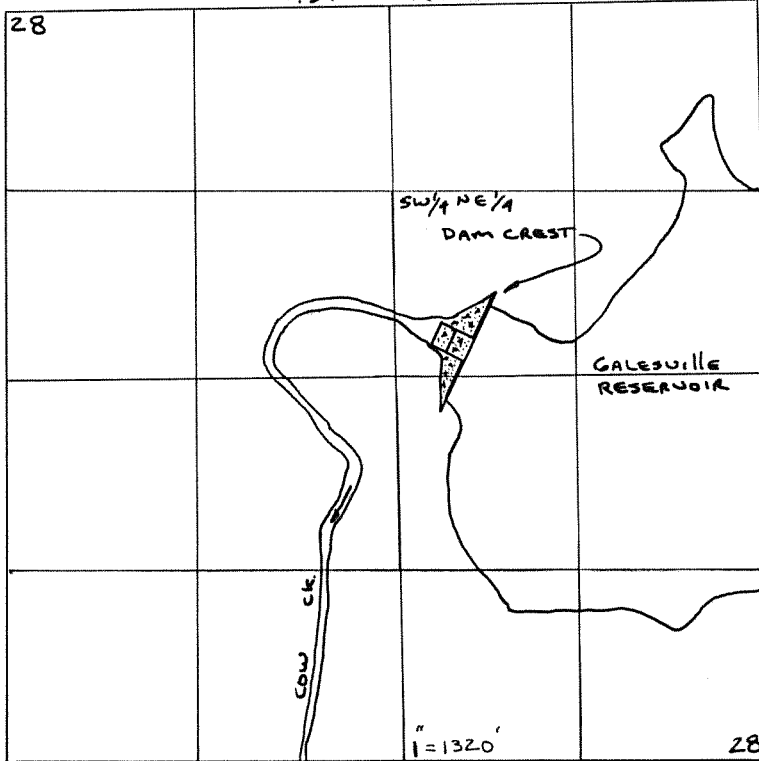

DAM (POD) = 2920' N. ; 2060' W. FROM SE COR. S. 28

RECEIVED

NOV 24 1987

WATER RESOURCES DEPT
SALEM, OREGON

Application No. 69482
Permit No. 51816

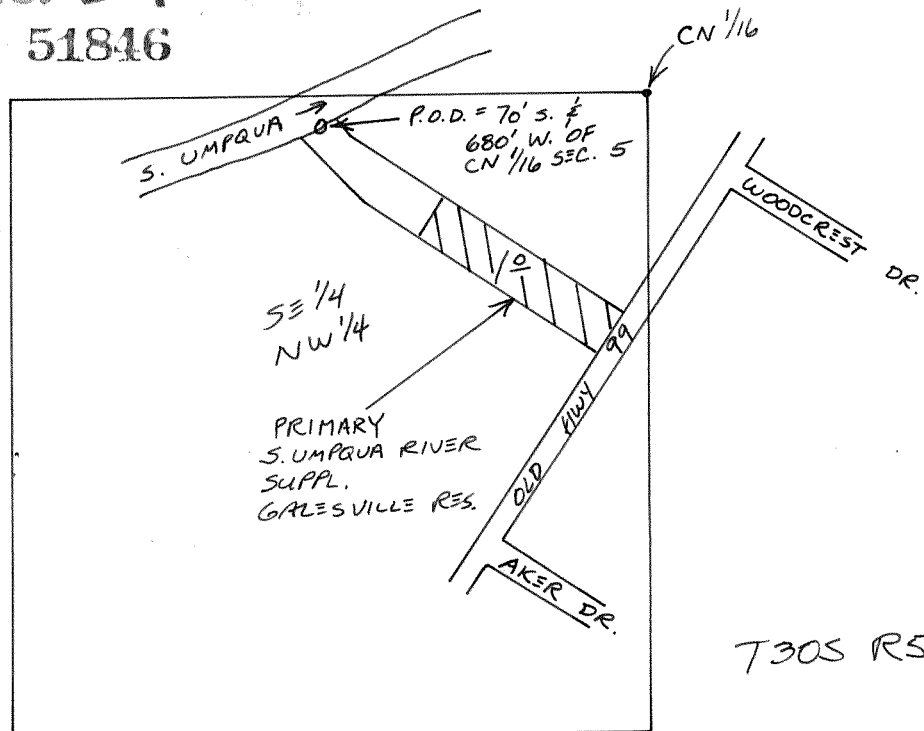

1" = 400'

T30S R5W S5

T.31 S. R+W.

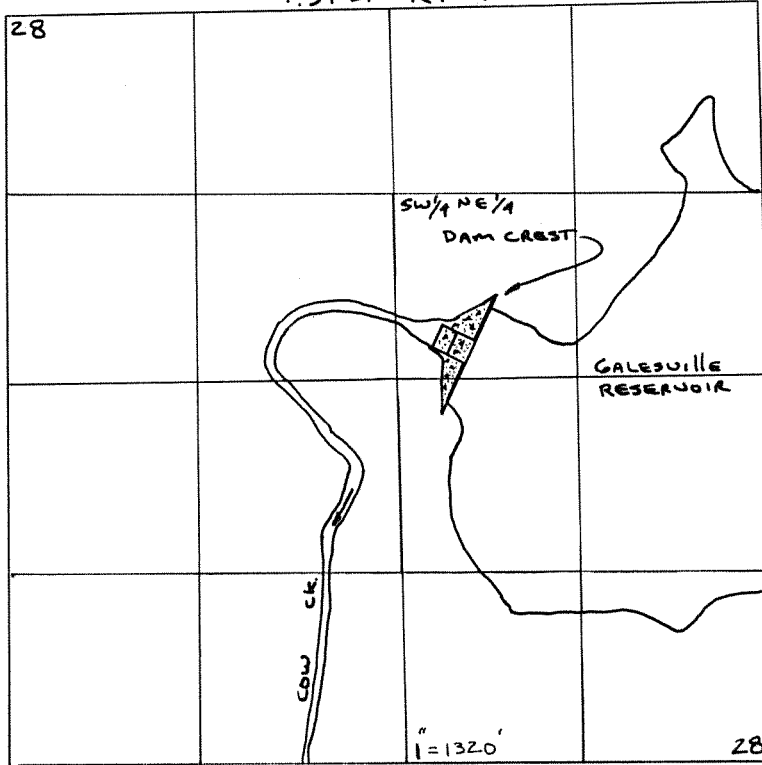

RECEIVED

NOV 24 1987

WATER RESOURCES DEPT
SALEM, OREGON

DAM (POD) = 2920' N. ; 2060' W. FROM SE COR. S. 28

NW COR.
SEC. 33

Application No. 69482

Permit No. 51816

T29 S R5W S33

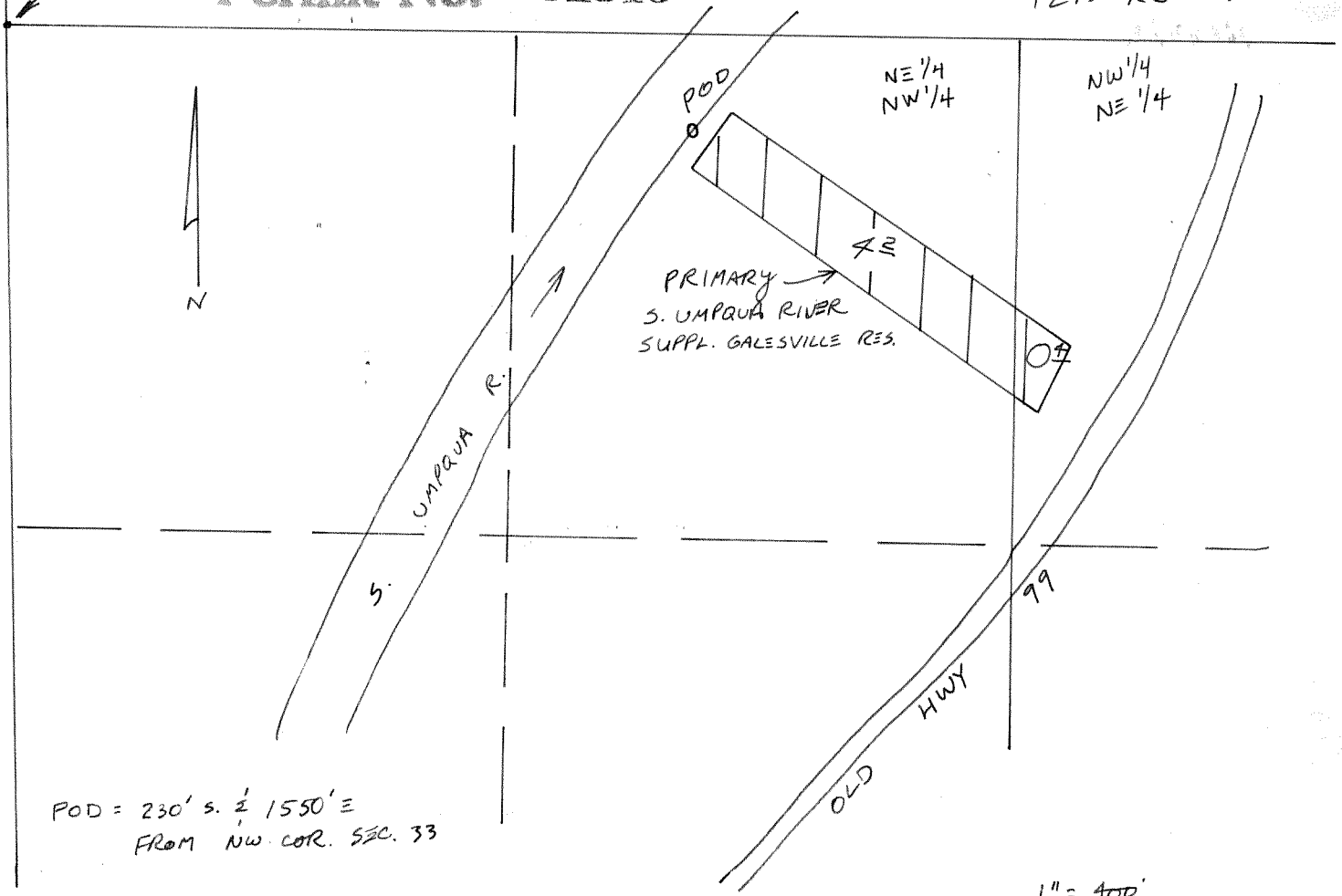

POD = 230' S. 1/2 1550' E
FROM NW COR. SEC. 33

1" = 400'

T.31 S. R.4 W.

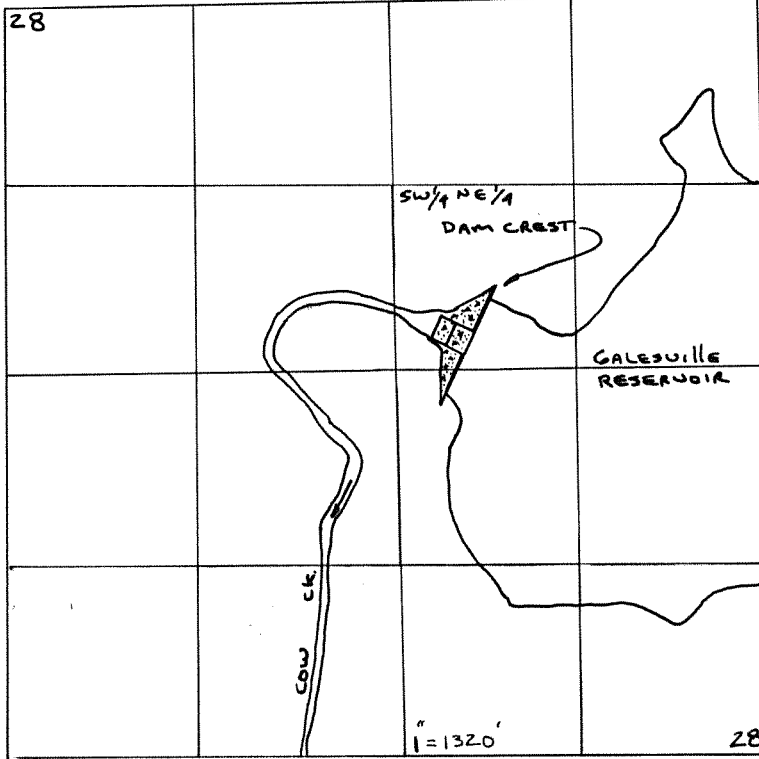

RECEIVED
 NOV 21 1987
 WATER RESOURCES DEPT
 SALEM, OREGON

DAM (POD) = 2920' N. ; 2060' W. FROM SE COR. S. 28

Application No. 69482
 Permit No. 51846

w 1/4 S. 33
 ↙

T.28 S. R.6 W. S. 33

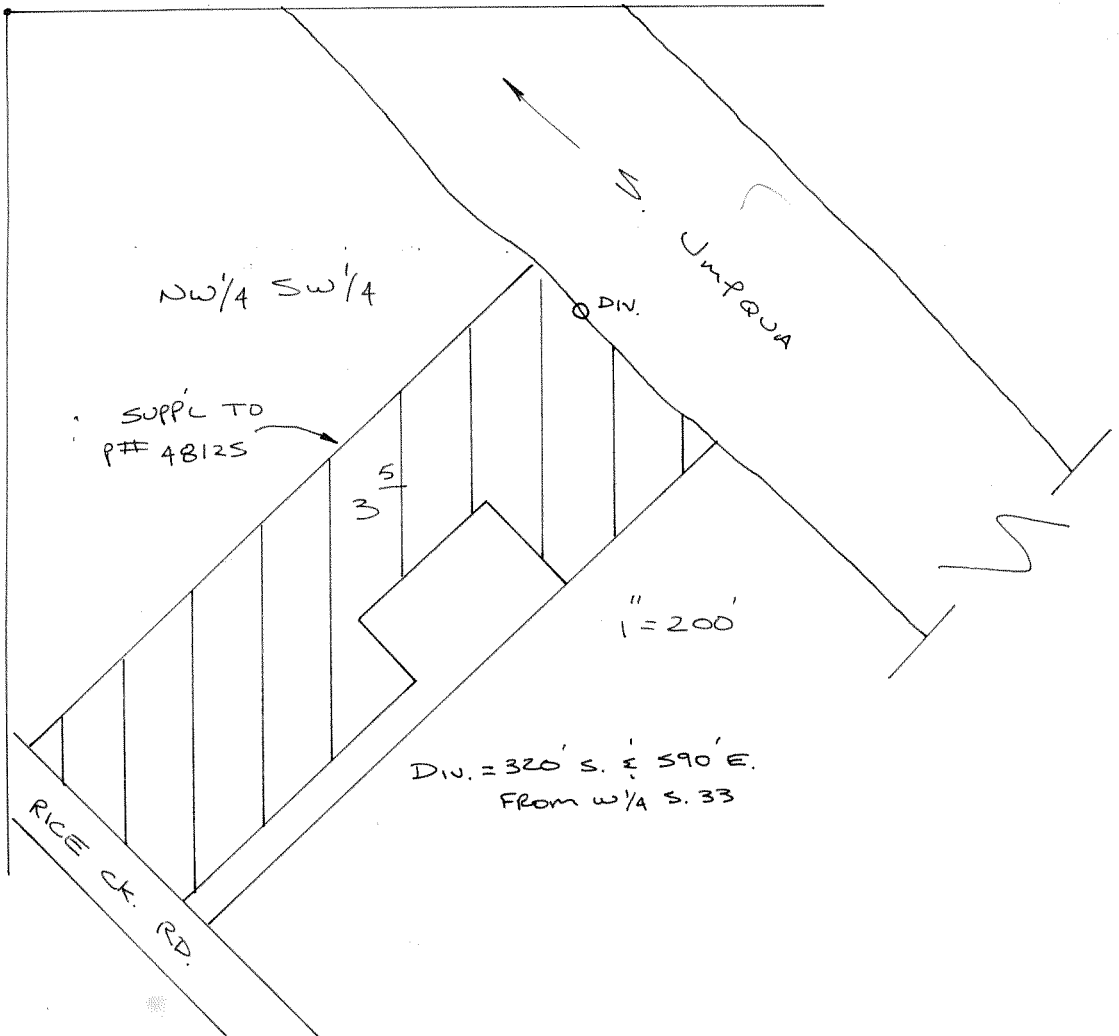

T.31 S. R.4 W.

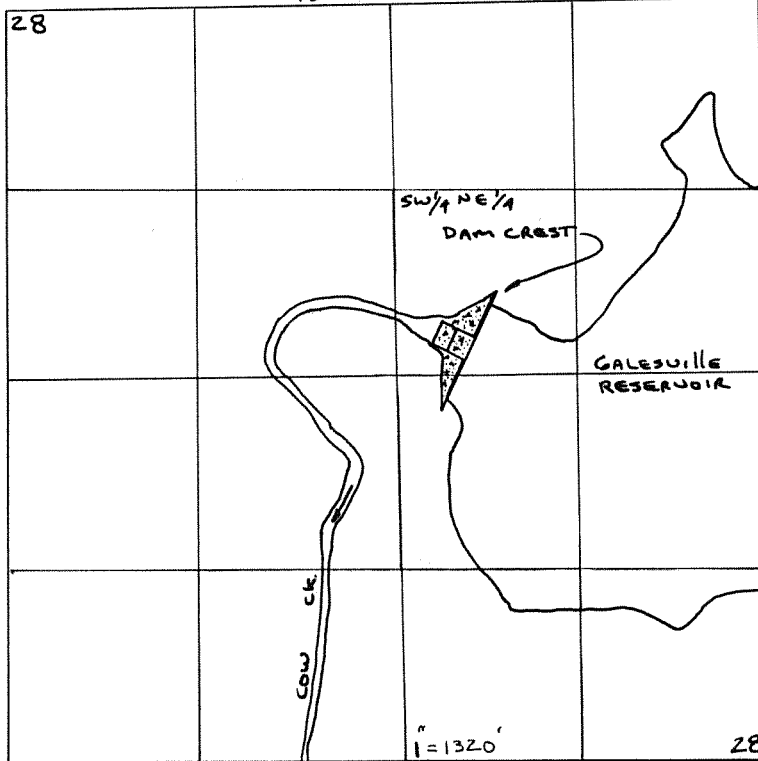

RECEIVED
 NOV 24 1987
 WATER RESOURCES DEPT.
 SALEM, OREGON

DAM (POD) = 2920' N.; 2060' W. FROM SE COR. S. 28

Application No. 69482
 Permit No. 51846

T.28 S. R.6 W.

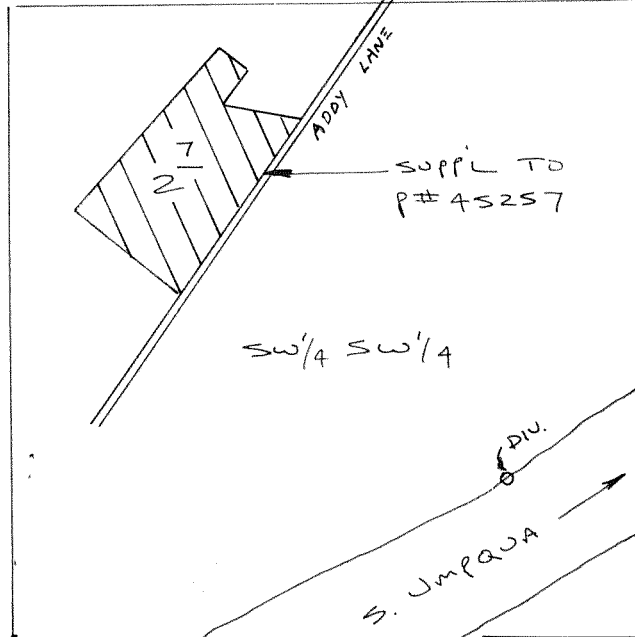

SW COR.
 S. 3

DIN. = 330' N. & 1020' E. FROM
 SW COR. S. 3

T.31 S. R.4 W.

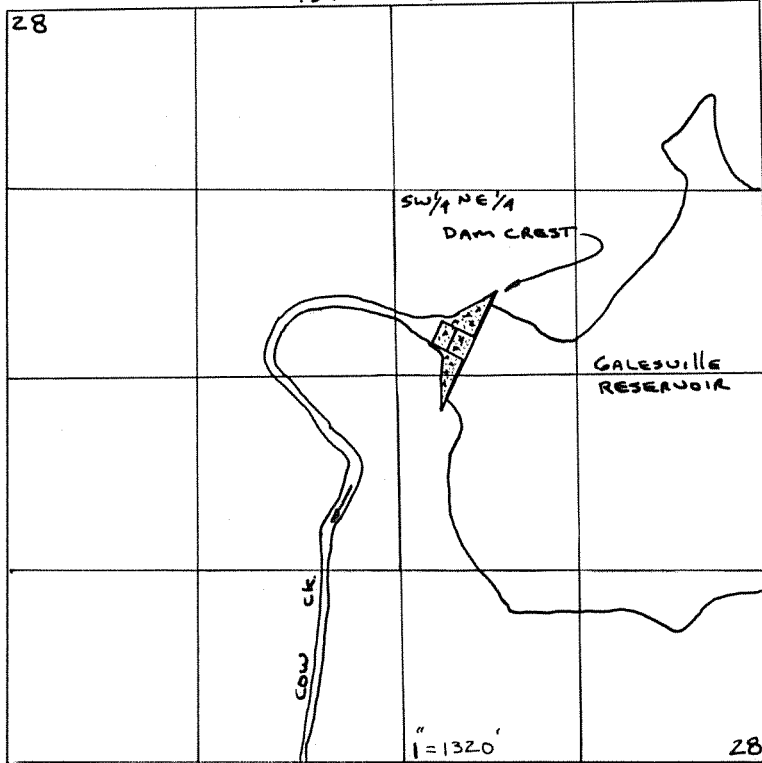

RECEIVED

NOV 24 1987

WATER RESOURCES DEPT.
SALEM, OREGON

DAM (POD) = 2920' N. ; 2060' W. FROM SE COR. S. 28

Application No. 69482
Permit No. 51846

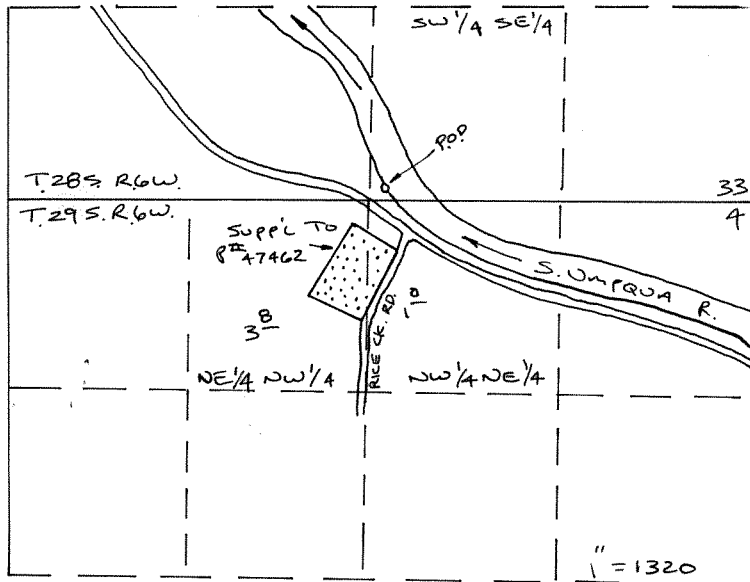

POD = 75' N. & 120' E. FROM N 1/4 S. 4

T.31 S. R.4 W.

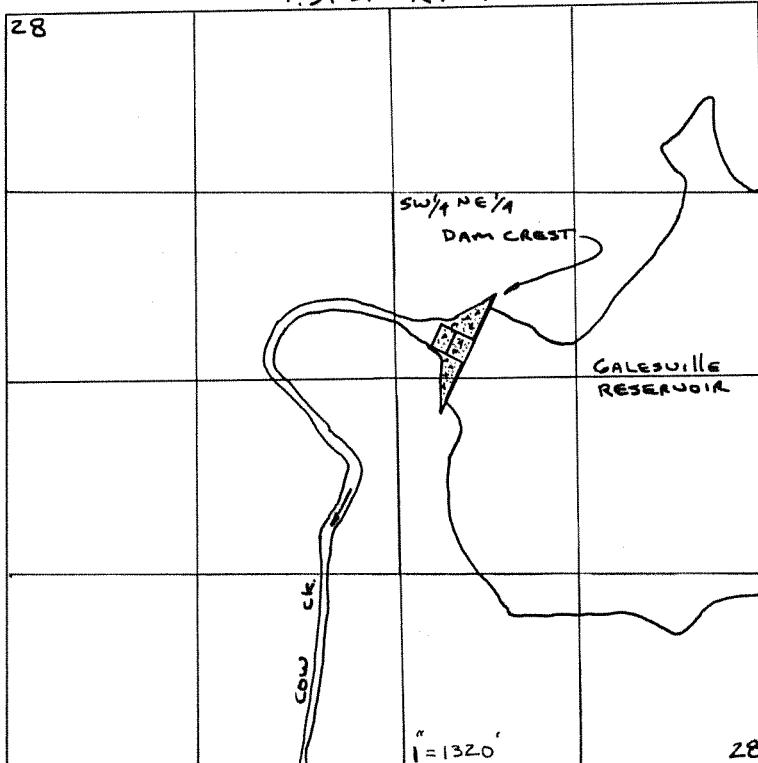

RECEIVED

NOV 24 1987

WATER RESOURCES DEPT.
SALEM, OREGON

DAM (POD) = 2920' N. ; 2060' W. FROM SE COR. S. 28

Application No. 69482
Permit No. 51816

NW Cor.
S. 33

T.29 S. R.5 W. S. 33

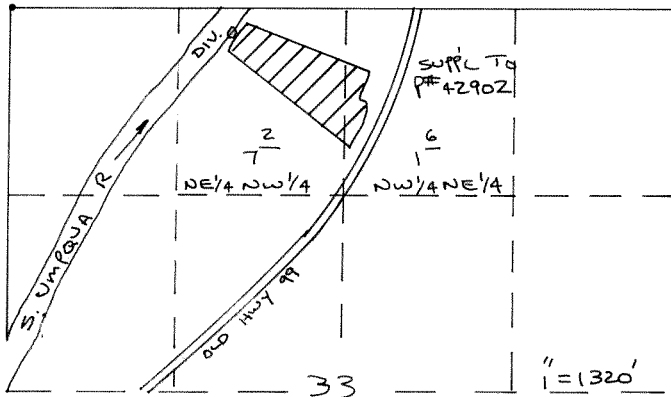

DAM = 180' S. & 1500' E FROM NW COR. S. 33

T.31 S. R.4 W.

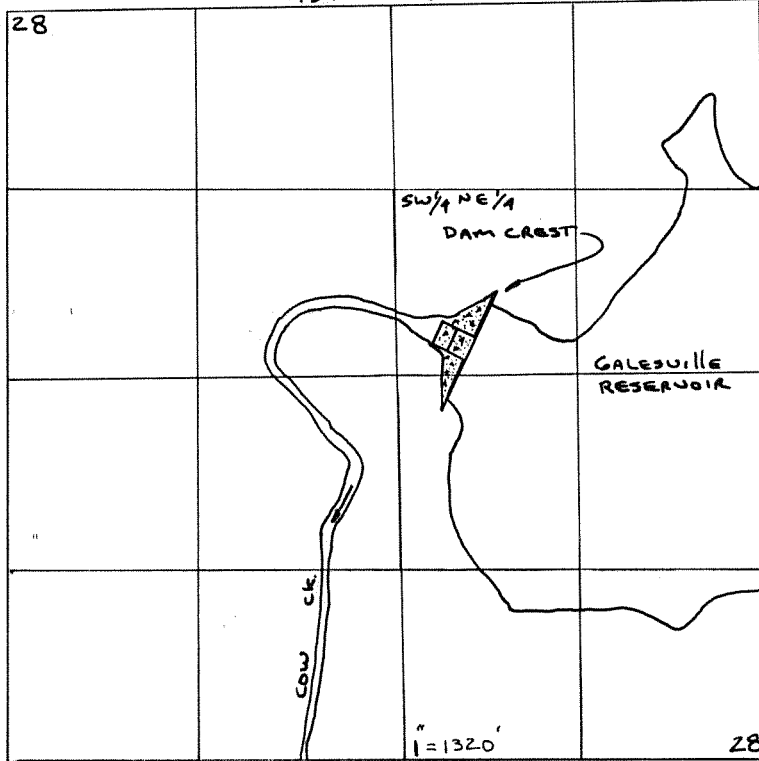

RECEIVED

NOV 24 1987

WATER RESOURCES DEPT.
SALEM, OREGON

DAM (POD) = 2920' N.; 2060' W. From SE COR. S. 28

Application No. 69482

Permit No. 51816

T.27 S. R.6 W.

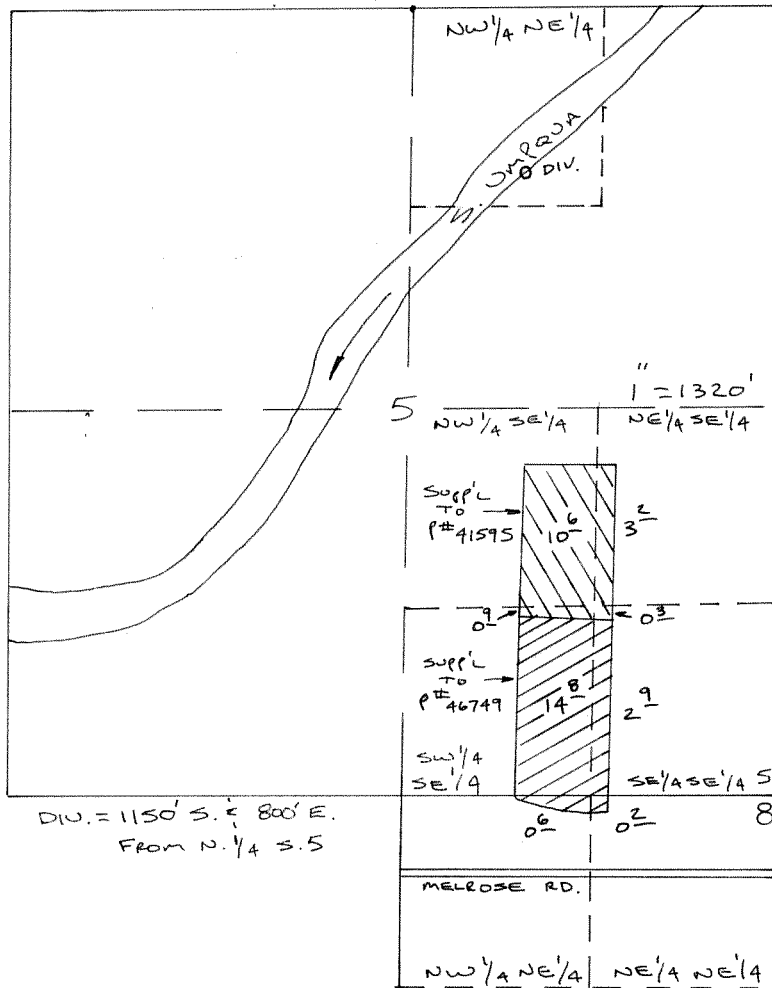

Township 31 South Range 4 West W.M.

SCALE
1" = 1320'

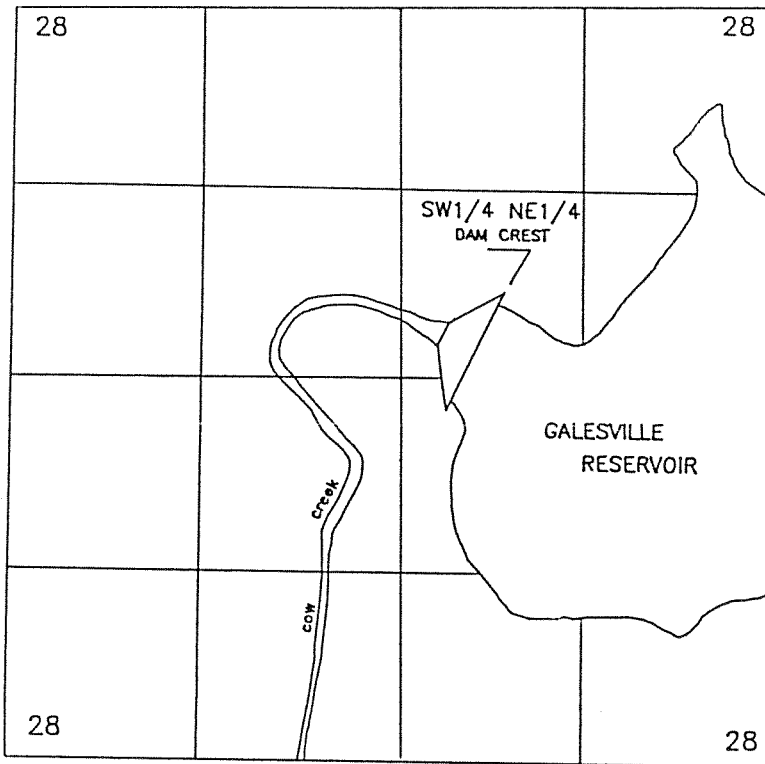

GALESVILLE PROJECT
Douglas County, Oregon
Contract No: I-87-45

Point of Diversion:
2,920'N.; 2,060'W
From SE Cor. Sec. 28
Within Township 31 South
Range 4 West W.M.

Dam (Pod) = 2920'N.; 2060'W. From S.E. Cor. Sec. 28

PLACE OF USE T. 31 S. R. 4 W.

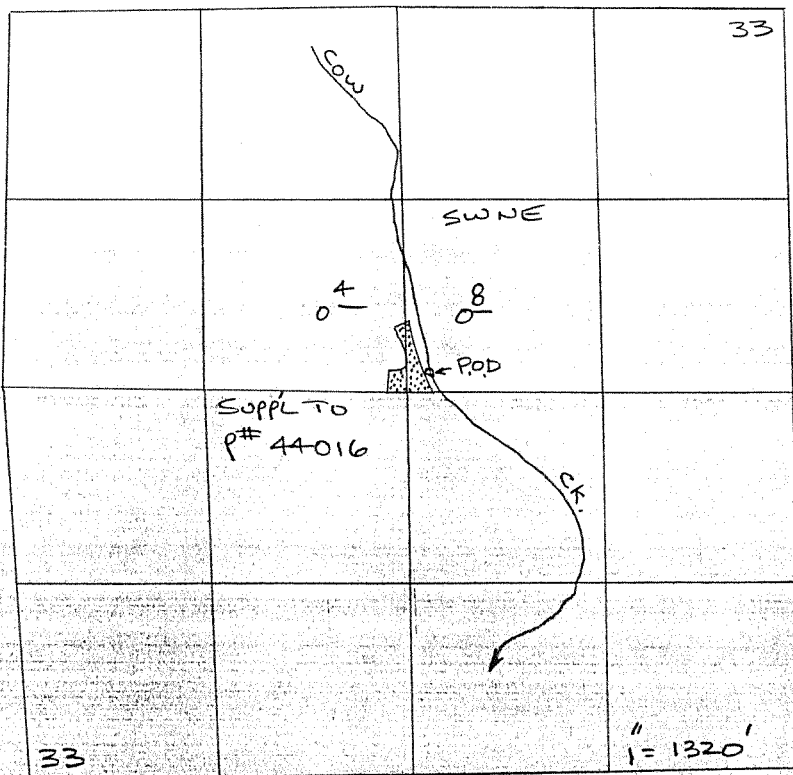

A-69482

POD = 140' N. 2 150' E FROM C/4 S. 33

T.31S. R4W.

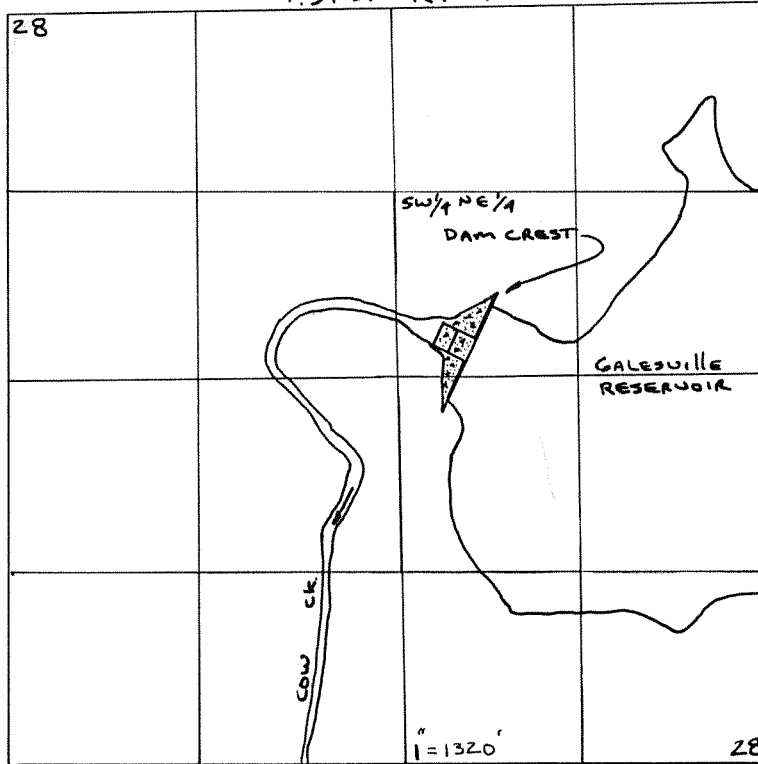

DAM (POD) = 2920' N. ; 2060' W. FROM SE COR. S. 28

RECEIVED

NOV 24 1987

WATER RESOURCES DEPT
SALEM, OREGON

T.28S. R6W.

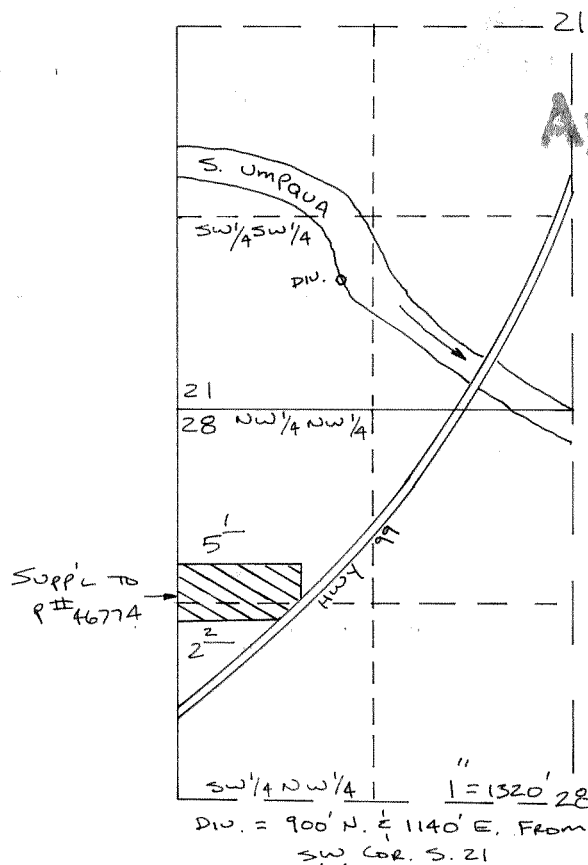

Application No. 69482
Permit No.

T.31 S. R4W.

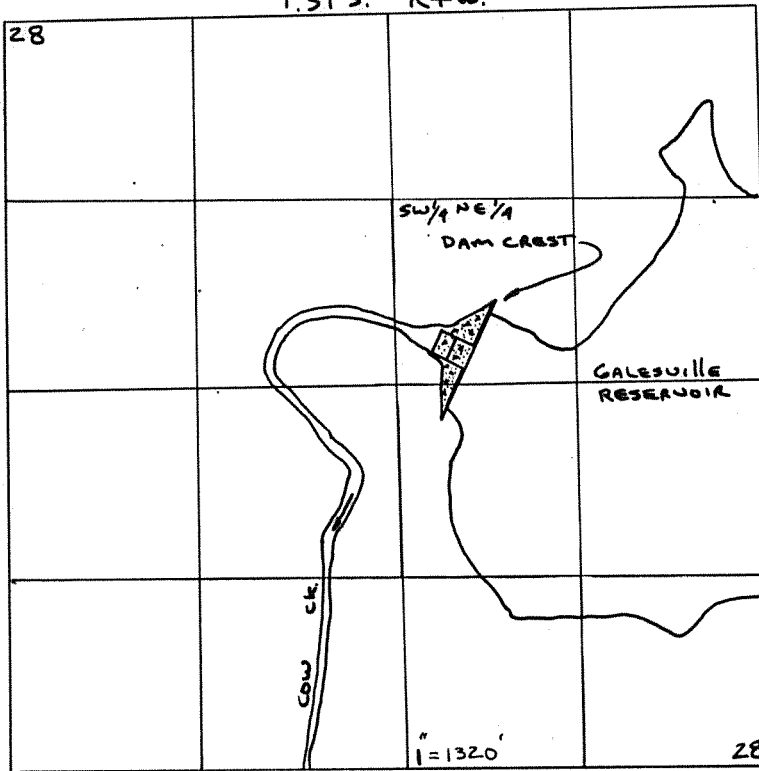

DAM (POD) = 2920' N. ; 2060' W. FROM SE COR. S. 28

RECEIVED

NOV 24 1987

WATER RESOURCES DEPT.
SALEM, OREGON

MISSING APP. MAPS:

I-87-36

I-87-37

I-87-35

I-87-34

Application No. 69482
Permit No.

T.27 S. R6W.

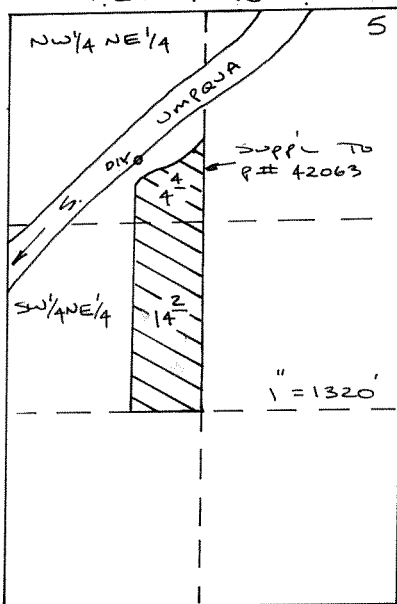

DIV. = 1050' S. & 1800' W.

FROM NE COR. S. 5

T.31 S. R.4 W.

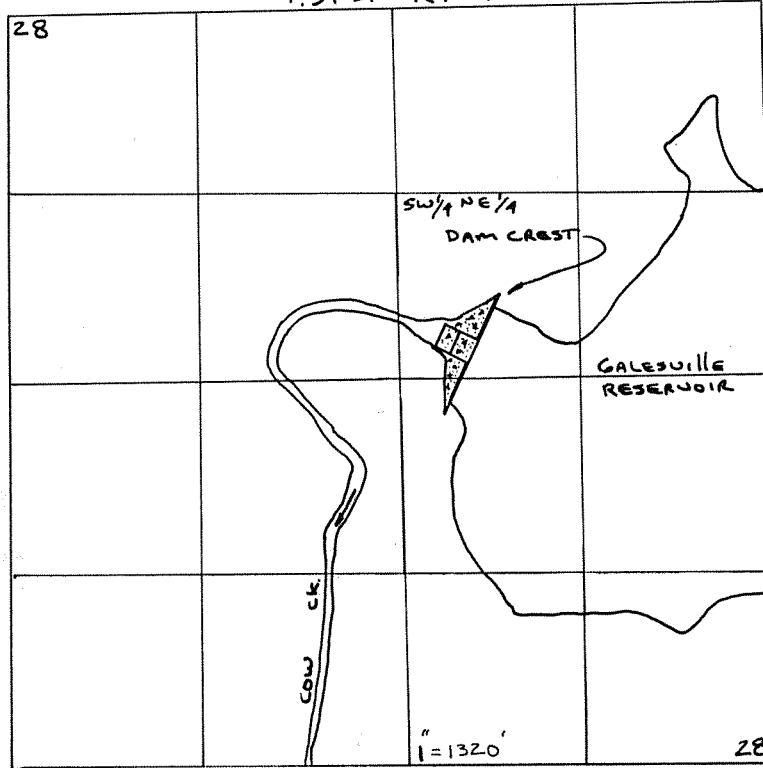

RECEIVED
 NOV 24 1987
 WATER RESOURCES DEPT.
 SALEM, OREGON

DAM (POD) = 2920' N. ; 2060' W. FROM SE COR. S. 28

T.27 S. R.6 W. S.13

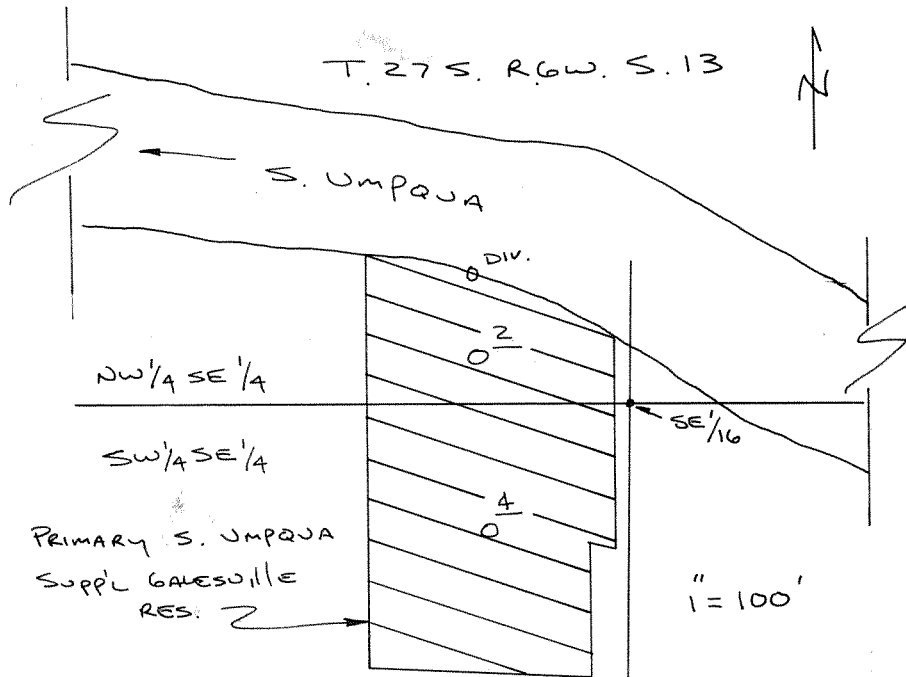

DIV. = 70' N. & 80' W.
FROM SE 1/16 S.13

Application No. 69482
 Permit No.

T.31 S. R.4 W.

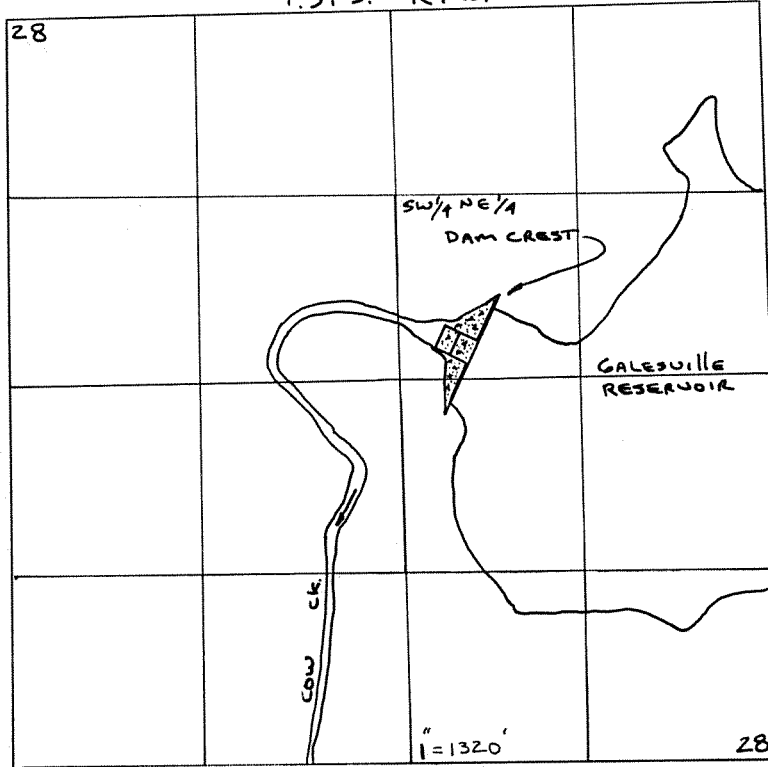

RECEIVED

NOV 24 1987

WATER RESOURCES DEPT.
SALEM, OREGON

DAM (POD) = 2920' N. ; 2060' W. FROM SE COR. S. 28

Application No. 69482

Permit No.

T. 27 S. R. 6 W. S. 13

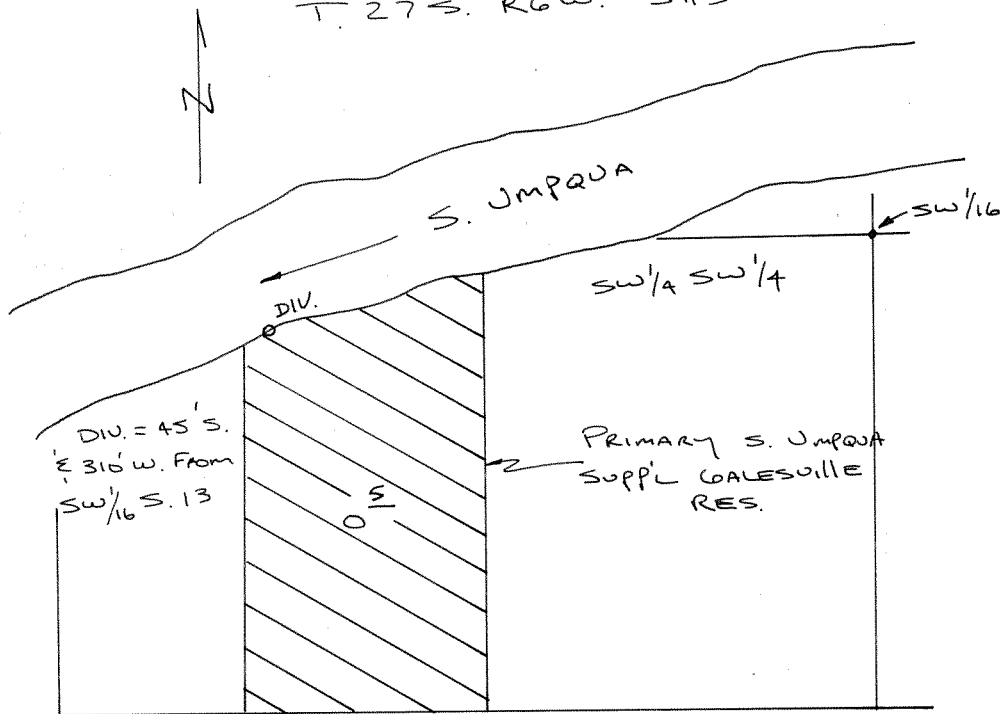

NEILL

AUE.

1" = 100'

T.31S. R4W.

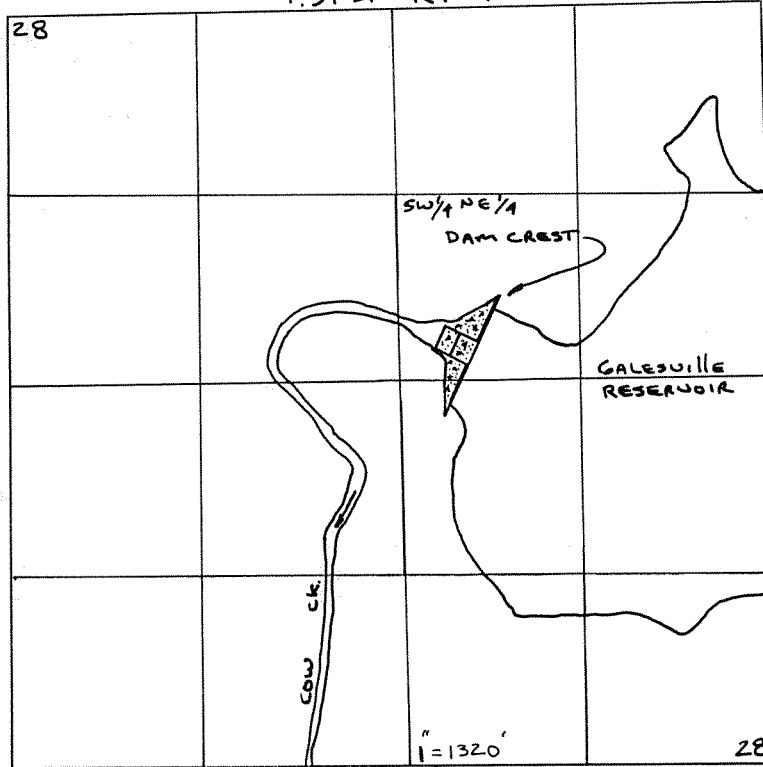

RECEIVED

NOV 24 1987

WATER RESOURCES DEPT.
SALEM, OREGON

DAM (POD) = 2920' N. ; 2060' W. FROM SE COR. S. 28

T.27S. R6W. S.13

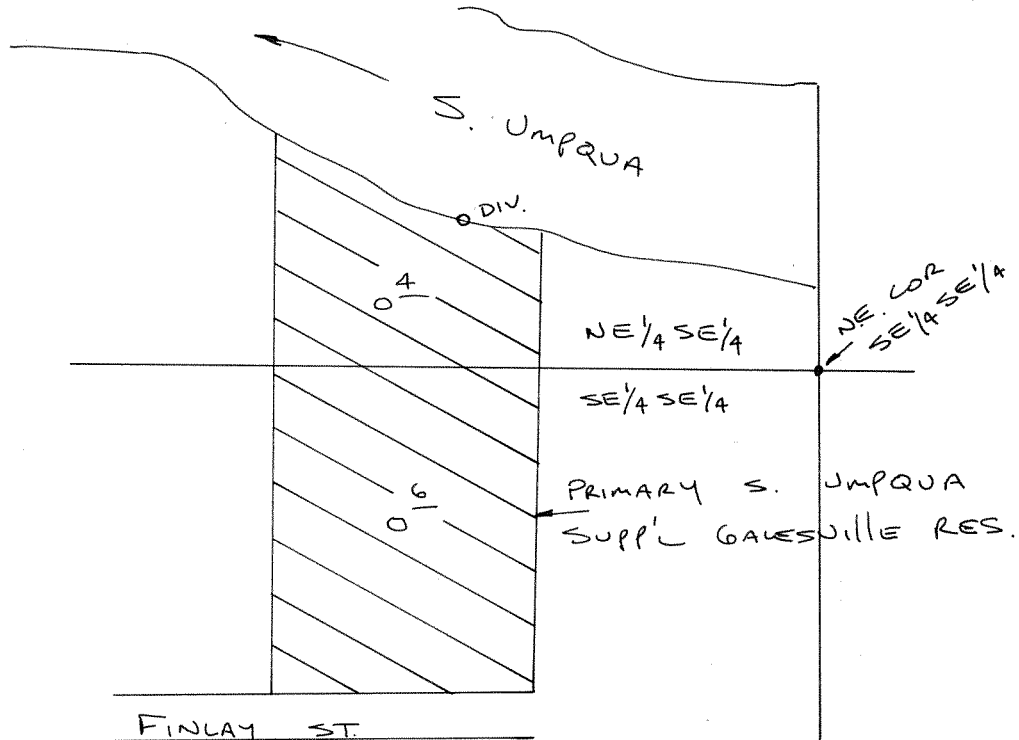

DIV. = 80' N. \pm 185' W.
FROM NE. COR.
SE 1/4 SE 1/4

1" = 100'

Application No. 69482
Permit No.

T.31S. R4W.

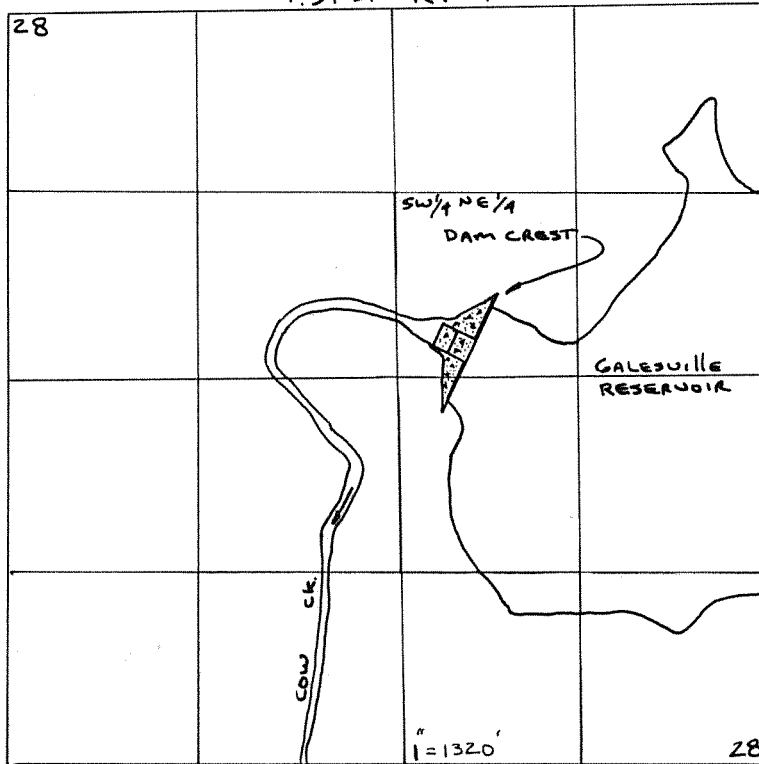

RECEIVED

NOV 24 1987

WATER RESOURCES DEPT.
SALEM, OREGON

DAM (POD) = 2920' N. ; 2060' W. FROM SE COR. S. 28

T.27S. R6W. S.13

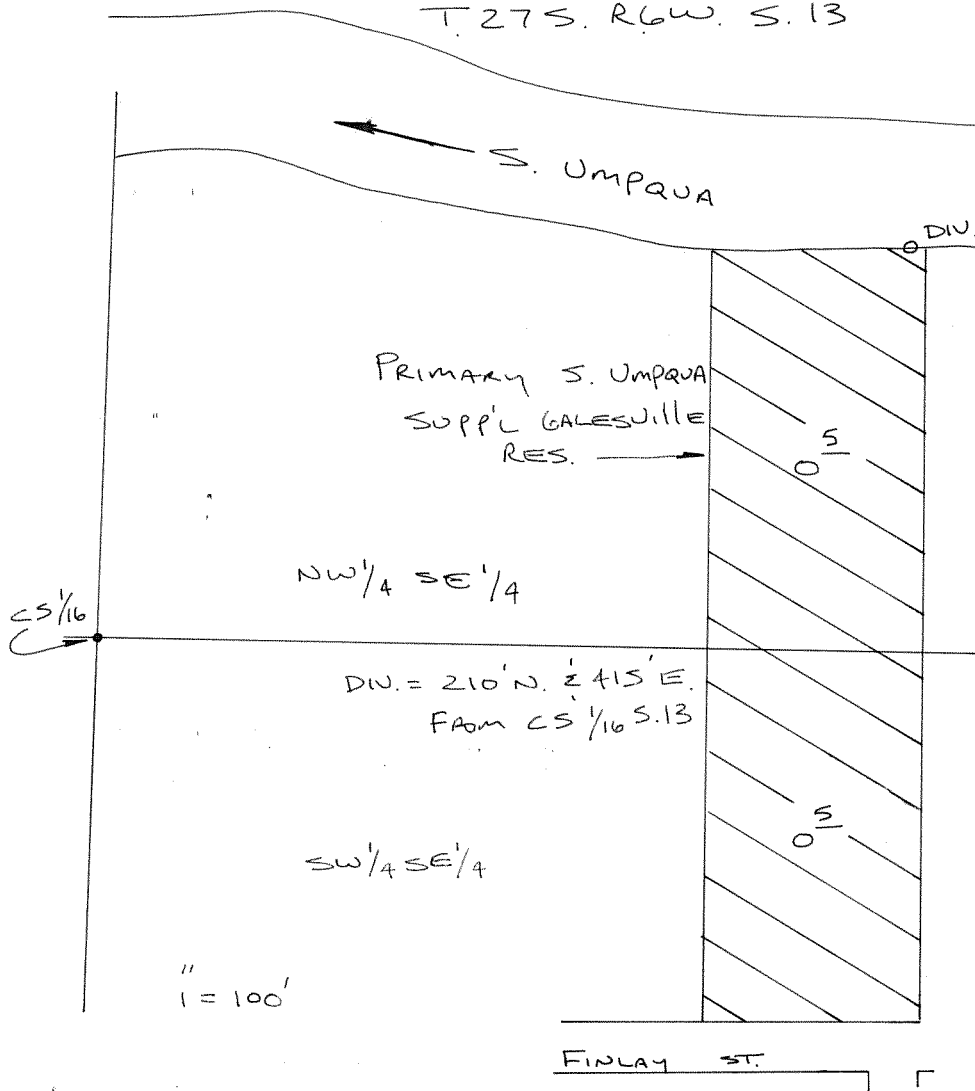

Application No. 69482
Permit No.

FINLAY ST.

T.31S. R.4W.

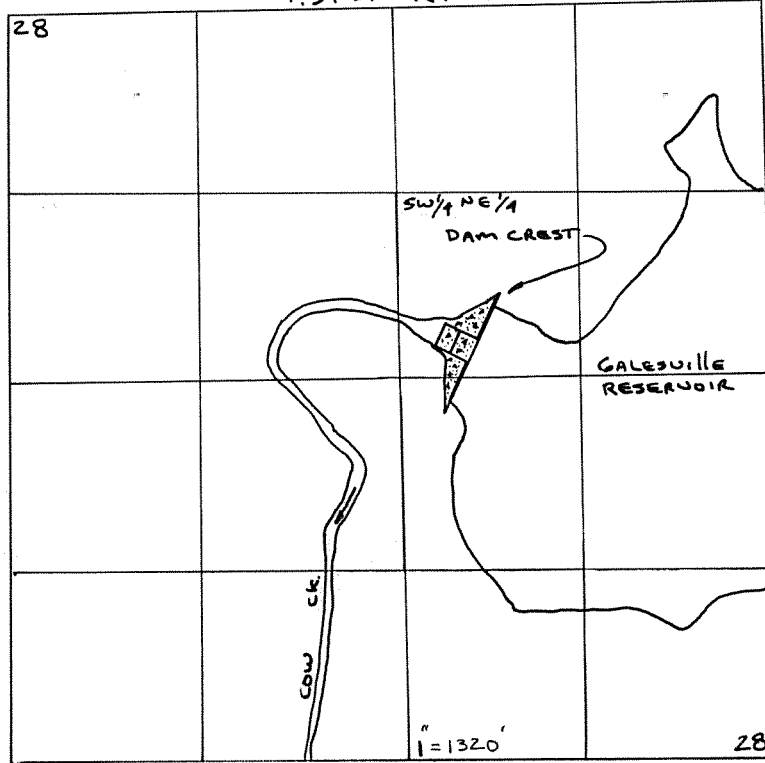

RECEIVED

NOV 24 1987

WATER RESOURCES DEPT.
SALEM, OREGON

DAM (POD) = 2920' N. ; 2060' W. FROM SE COR. S. 28

T.27S. R.6W.

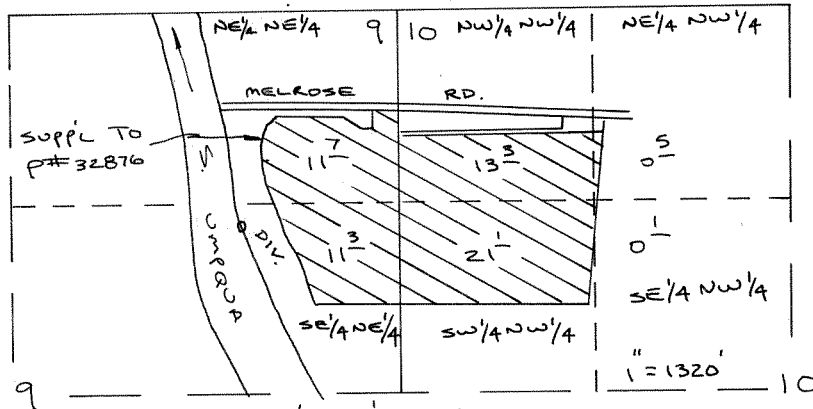

DIV. = 1450 S. E 1100 W
FROM NE. COR. S. 9

Application No. 69482
Permit No.

T.31S. R4W.

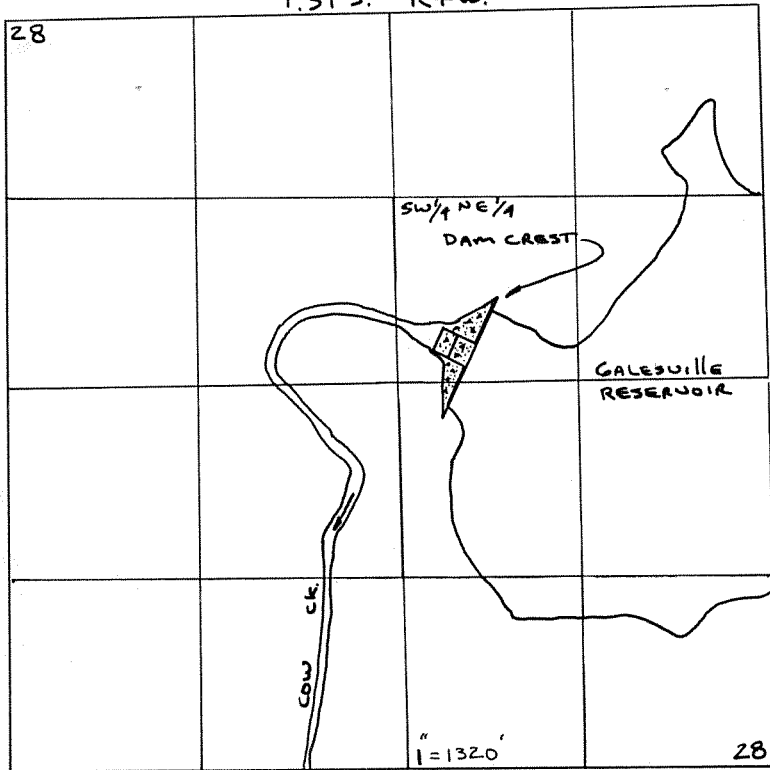

DAM (POD) = 2920' N. ; 2060' W. FROM SE COR. S. 28

RECEIVED

NOV 24 1987

WATER RESOURCES DEPT
SALEM, OREGON

T.27S. R6W. S.14

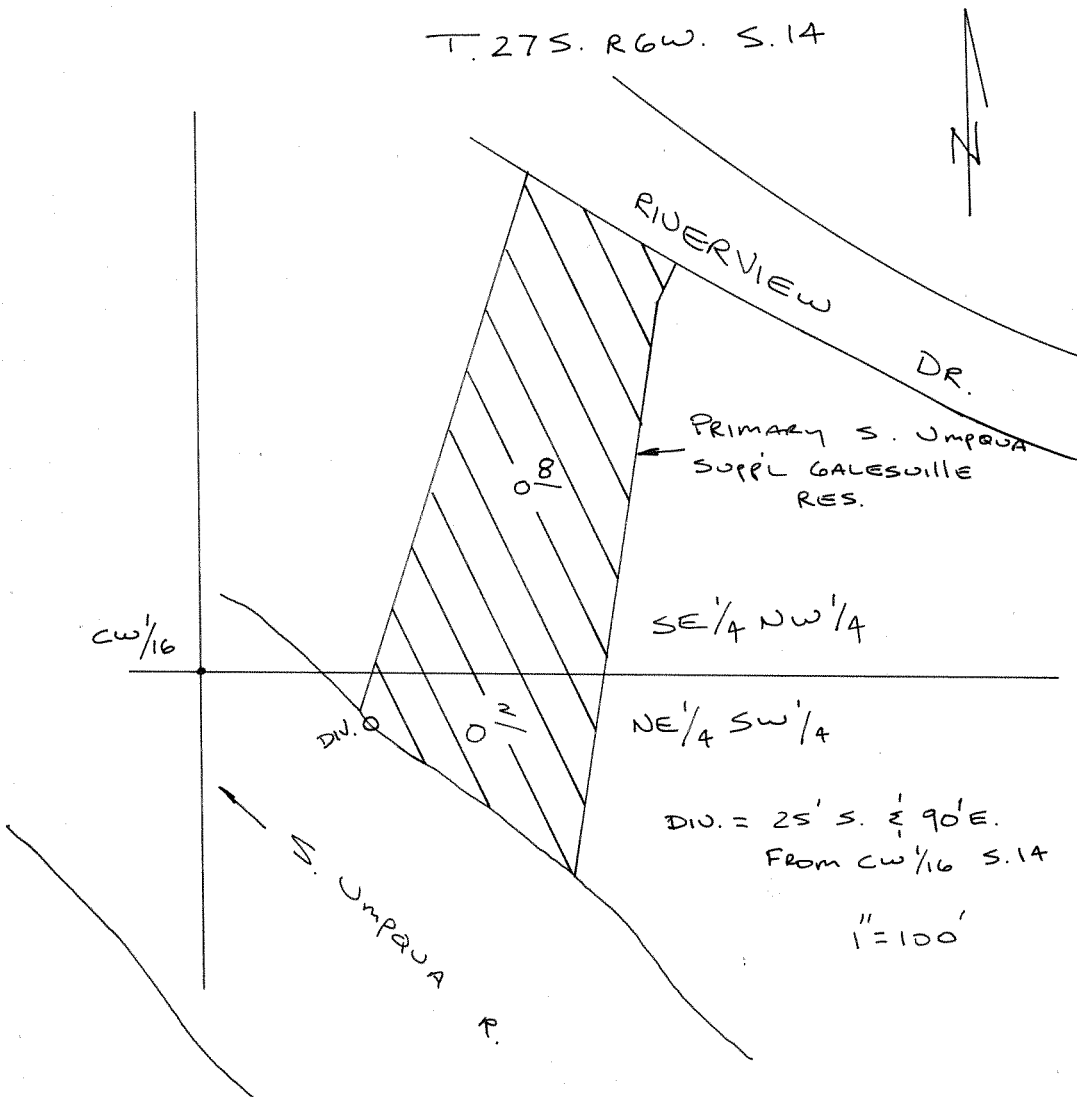

Application No. 69482
Permit No.

T.31S. R4W.

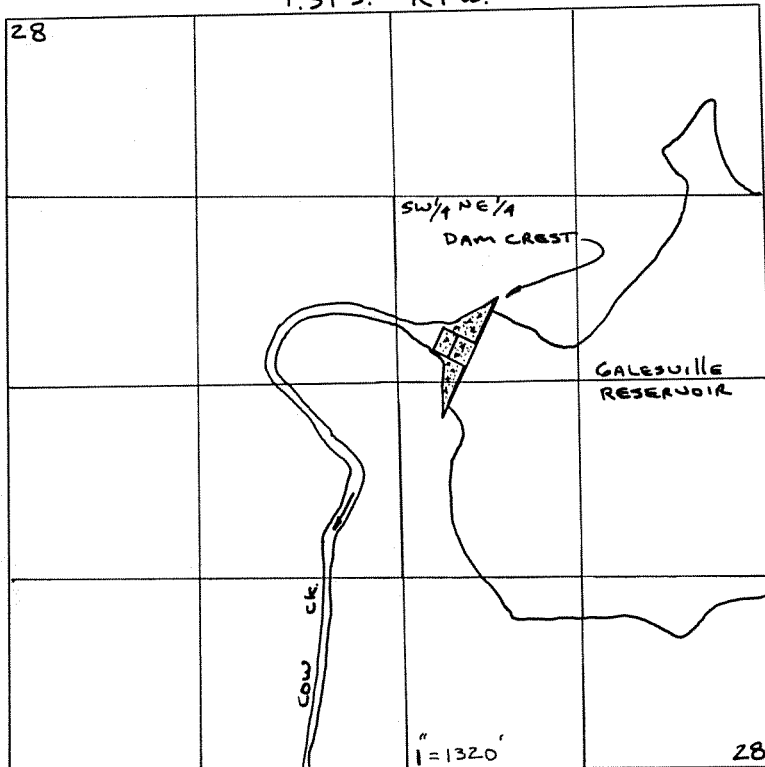

DAM (POD) = 2920' N.; 2060' W. FROM SE COR. S. 28

T.27S. R6W. S.14

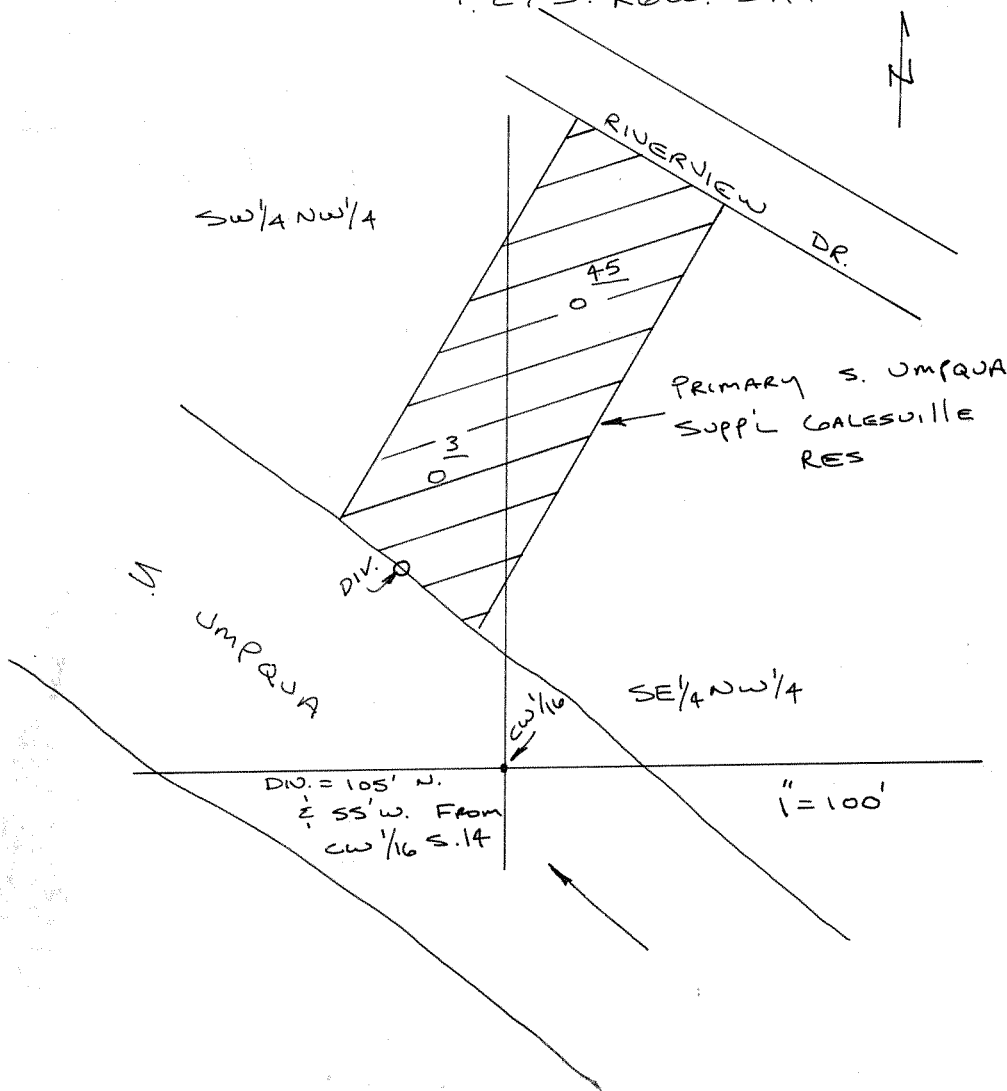

RECEIVED

NOV 24 1987

WATER RESOURCES DEPT
SALEM, OREGON

Application No. 69482
Permit No.

T.31 S. R.4 W.

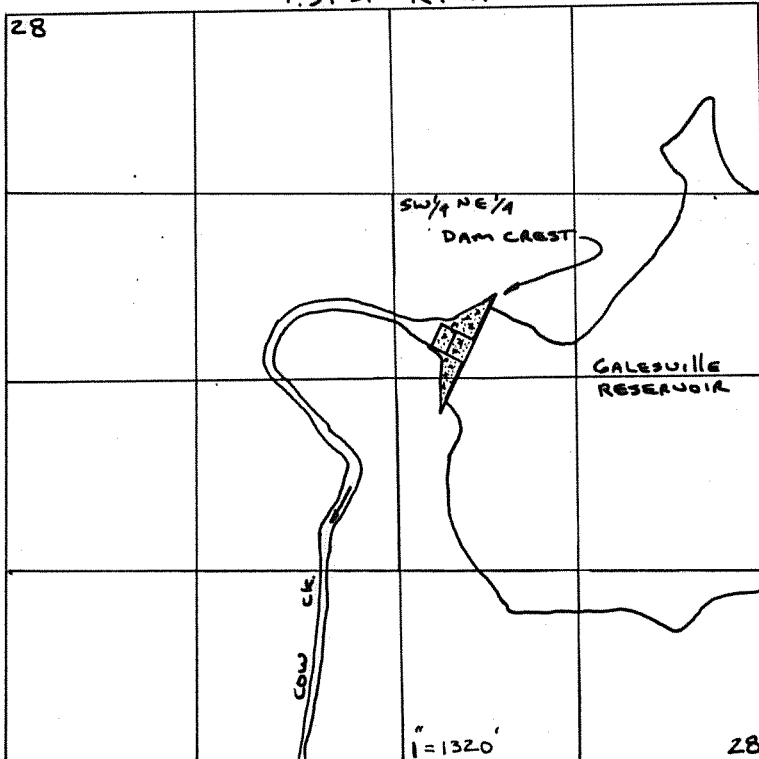

RECEIVED
 NOV 24 1987
 WATER RESOURCES DEPT.
 SALEM, OREGON

DAM (POD) = 2920' N. ; 2060' W. FROM SE COR. S. 28

T.27 S. R.6 W. S. 14

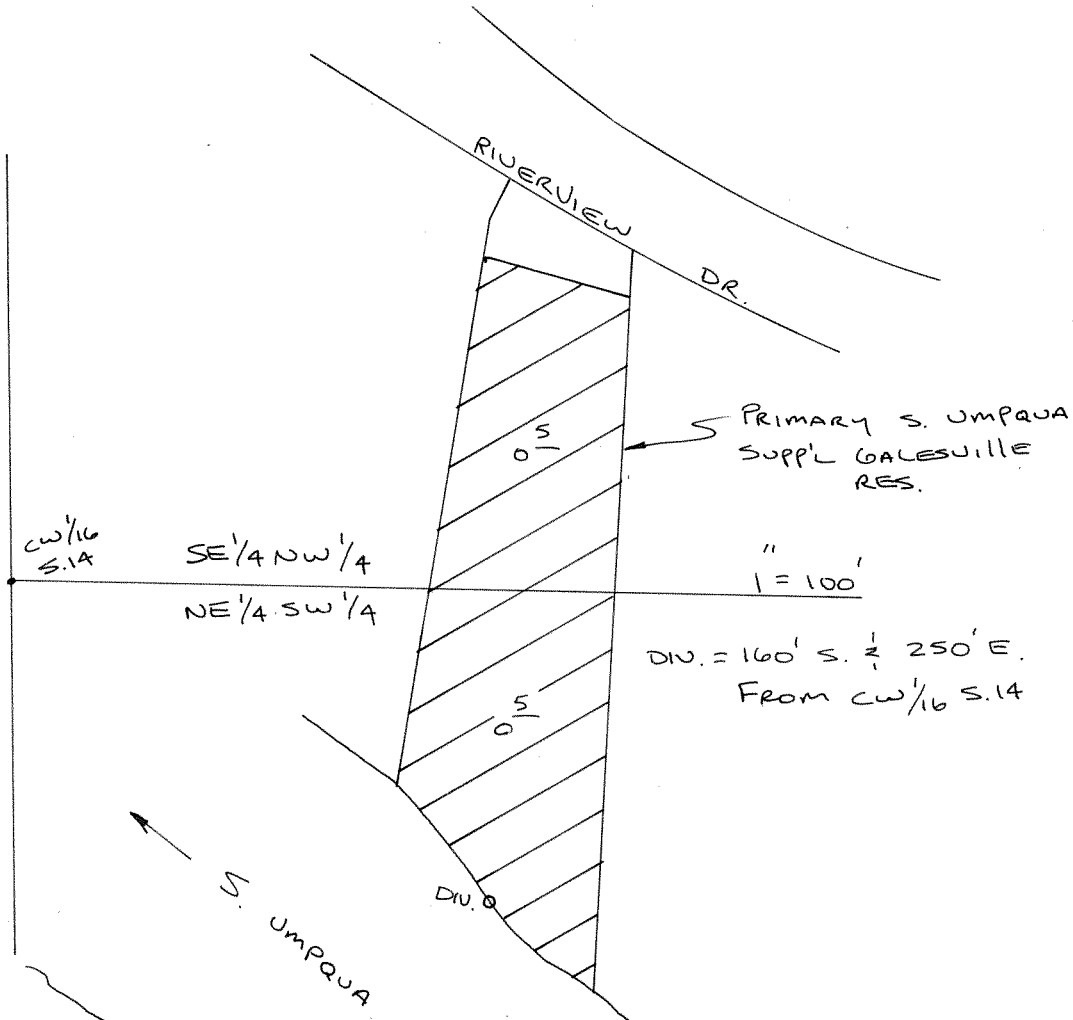

Application No. 69482
 Permit No.

S. Umpqua

T.31S. R4W.

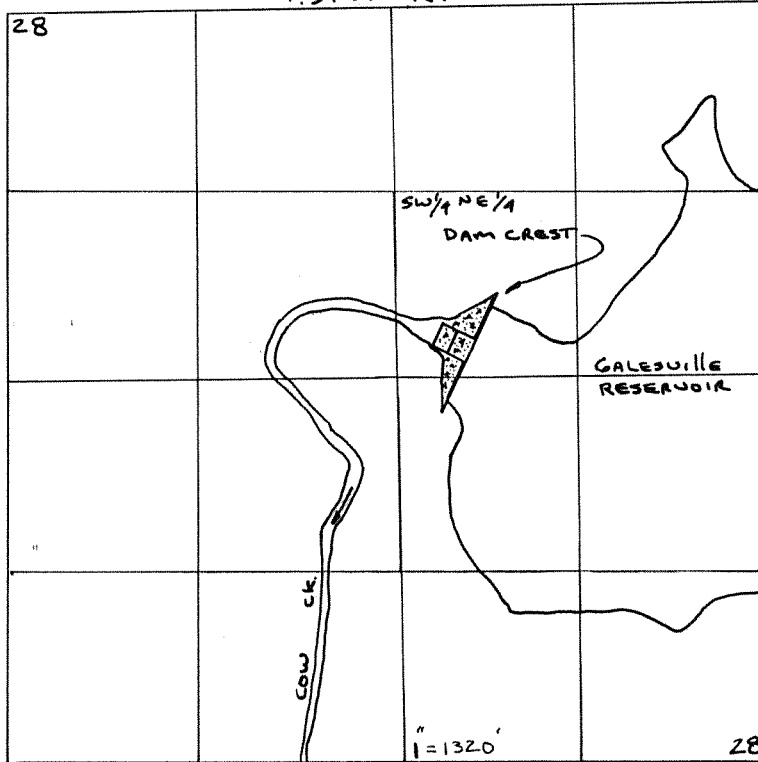

RECEIVED

NOV 24 1987

WATER RESOURCES DEPT
SALEM, OREGON

DAM (POD) = 2920' N. ; 2060' W. FROM SE COR. S. 28

T.27S. R.6W. S.13

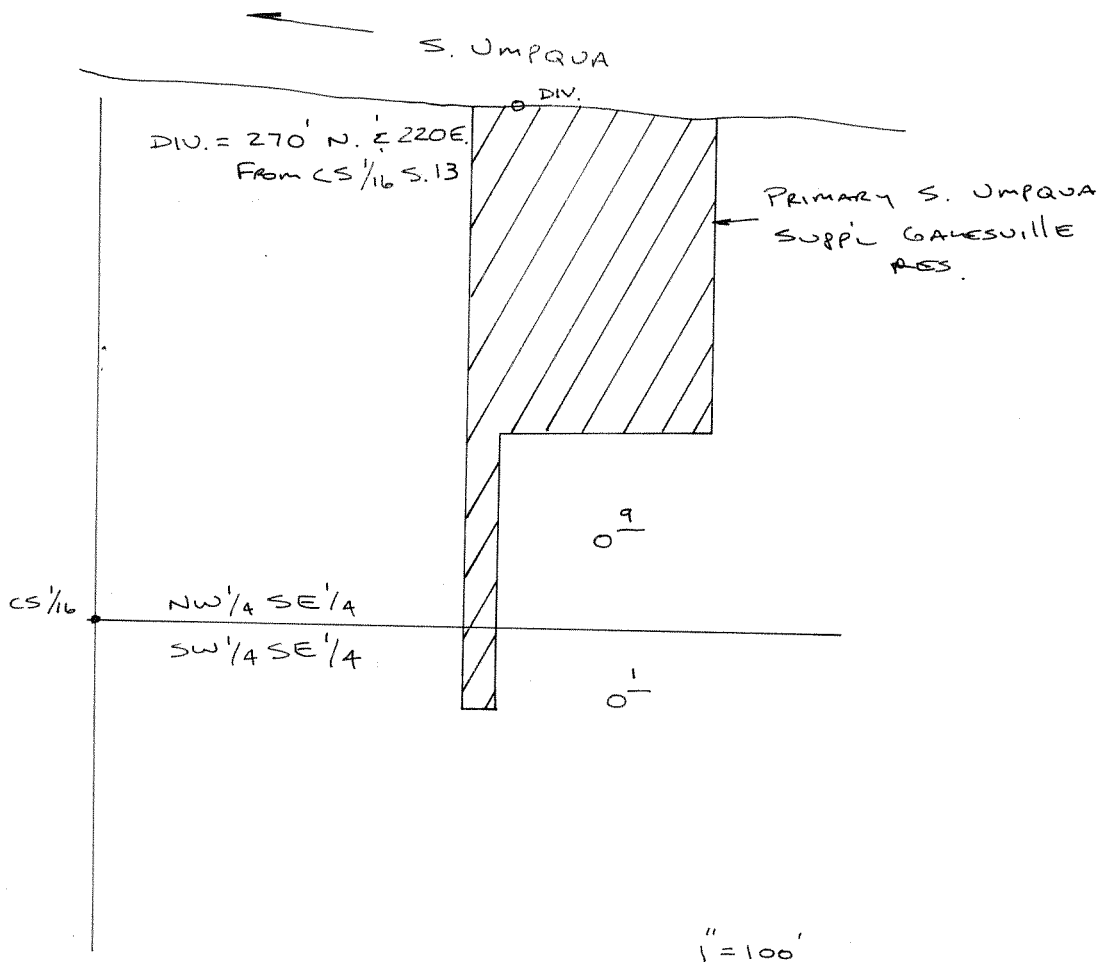

Application No. 69482
Permit No.

T.31S. R4W.

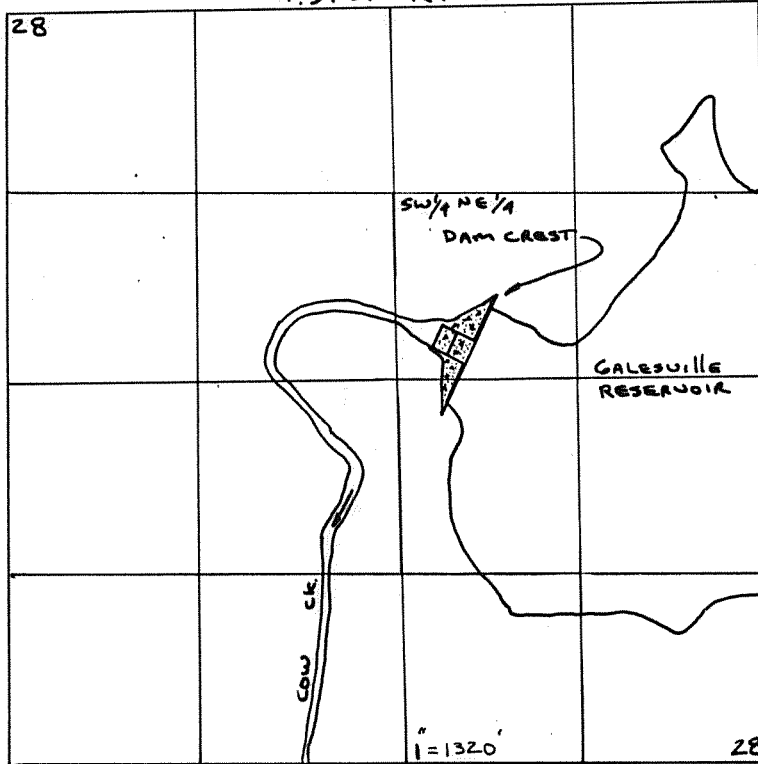

RECEIVED

NOV 24 1987

WATER RESOURCES DEPT
SALEM, OREGON

DAM (POD) = 2920' N. ; 2060' W. FROM SE COR. S. 28

T.27S. R6W. S.14

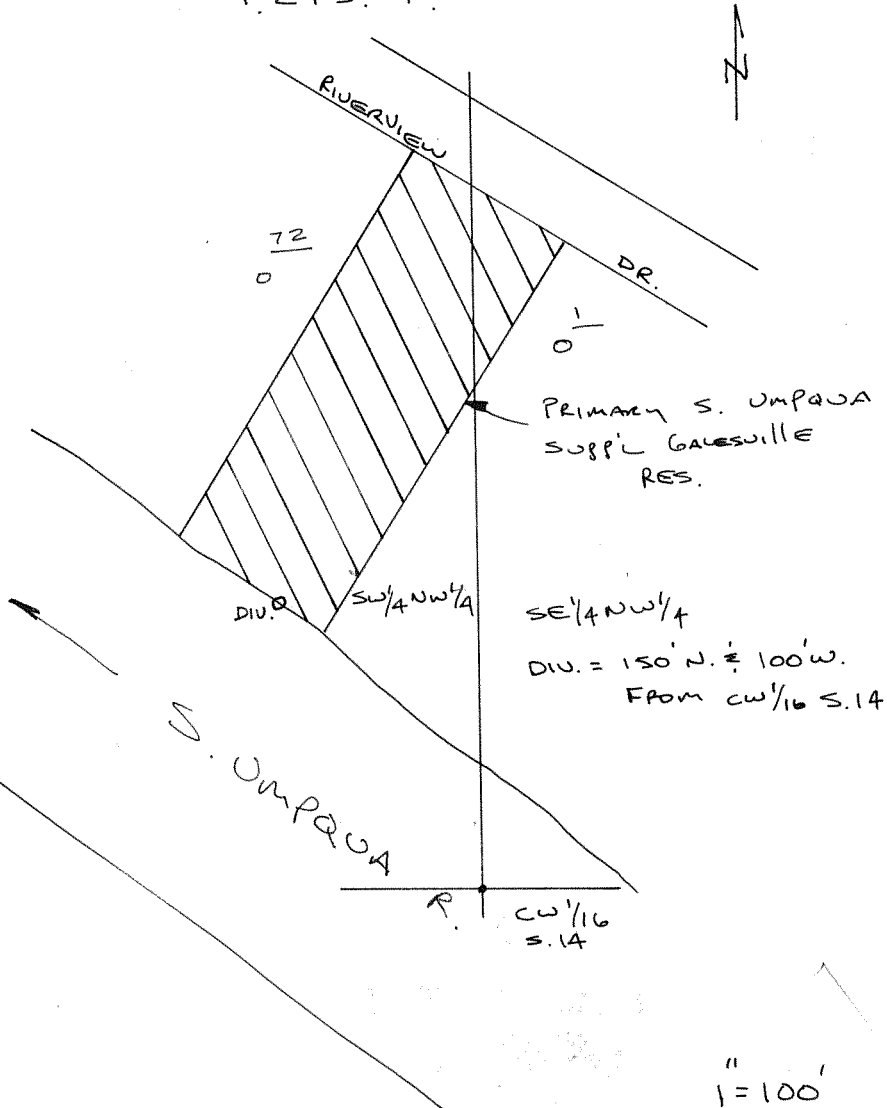

Application No. 69482
Permit No.

PRIMARY S. UMPQUA
SUPPL. GALESVILLE
RES.

SE 1/4 NW 1/4
DIV. = 150' N. x 100' W.
FROM CW 1/16 S. 14

CW 1/16
S. 14

1" = 100'

T.27S.,R.6W.,W.M.

1-87-58
A-69482

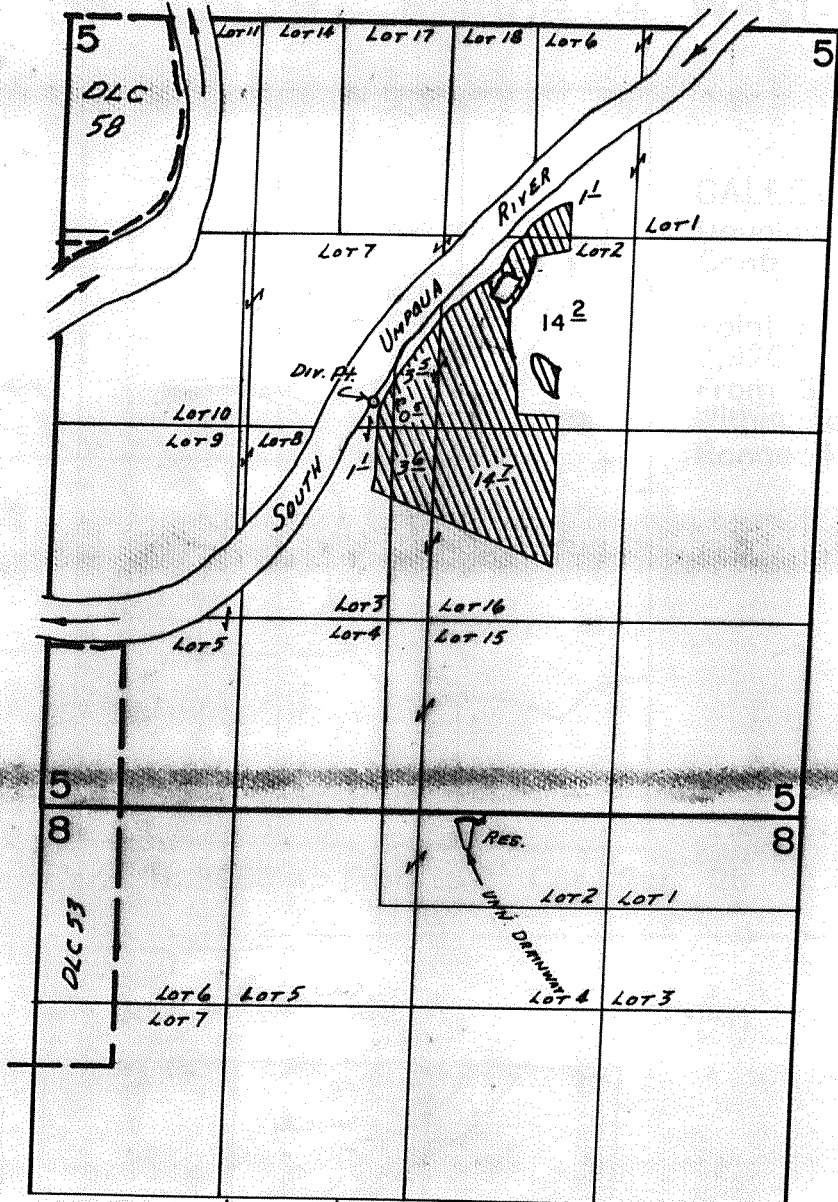

DIV. PT. LOC.: 2810' N. & 2970' W. FROM SE COR. SEC. 5. DAM LOC.: 50' S. & 2300' W. FROM NE COR. SEC. 8.

SCALE: 4" = 1 MILE

FINAL PROOF SURVEY
UNDER

R-51505 R-6236
Application No. 51506 Permit No. 38872.....
IN NAME OF

..... W. F. BONEBRAKE

Surveyed JUNE 18, 1979, by J.S. DONALDSON

T.31 S. R4W.

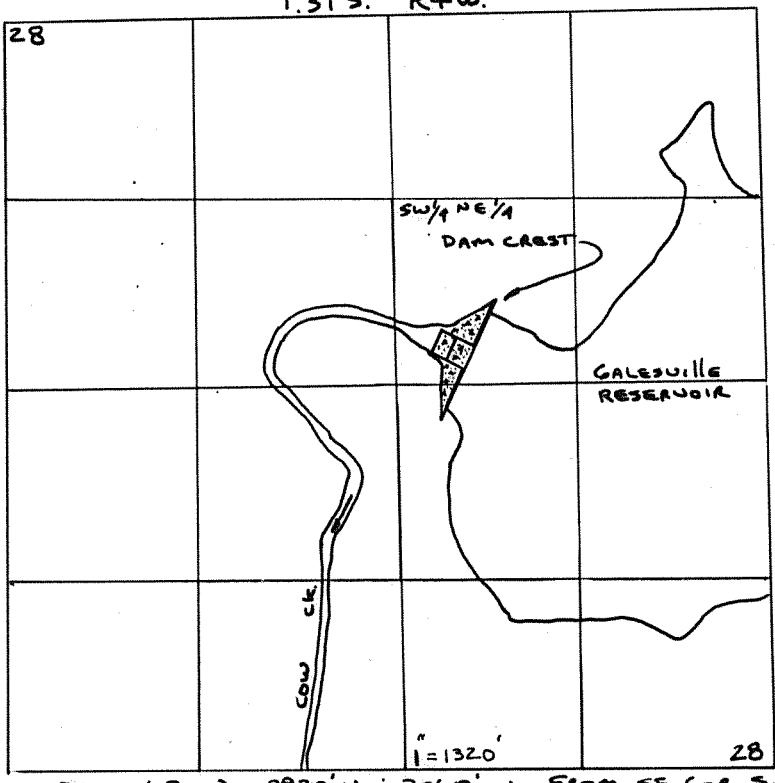

RECEIVED

NOV 24 1987

WATER RESOURCES DEPT
SALMON, OREGON

DAM (POD) = 2920' N. ; 2060' W. FROM SE COR. S. 28

T.27 S. R6W. S.9

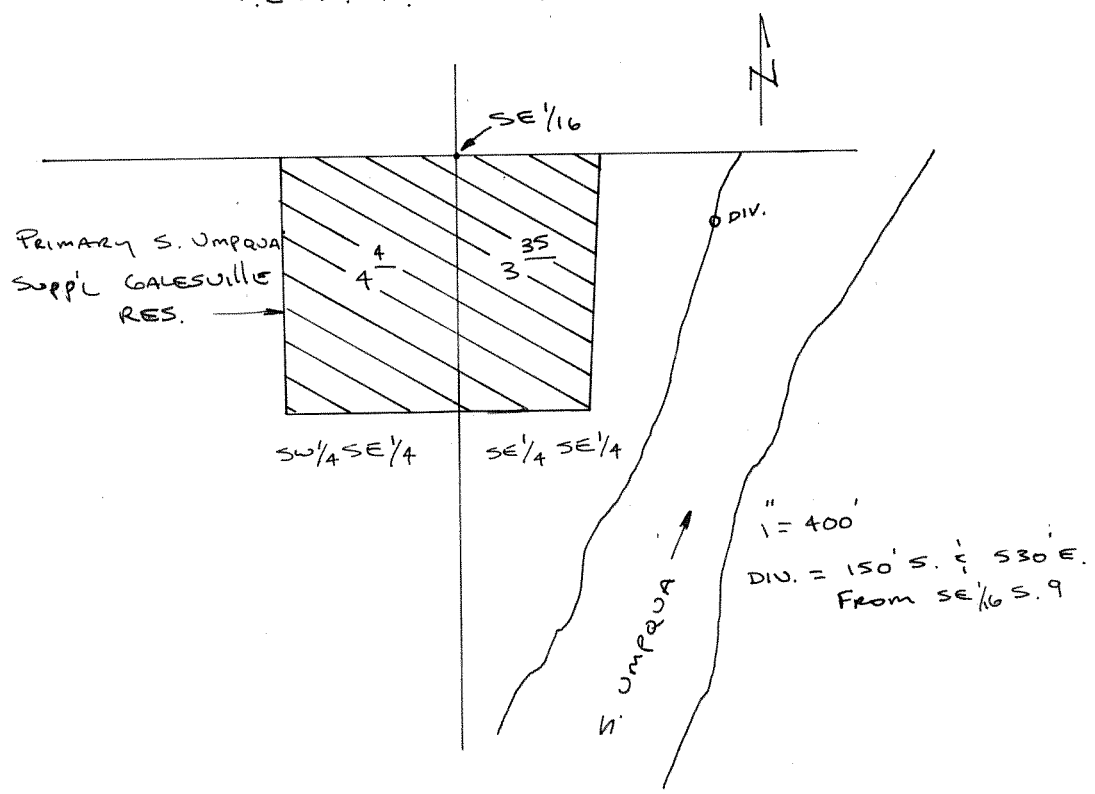

Application No. 69482
Permit No.

RECEIVED

NOV 24 1987

WATER RESOURCES DEPT.
SALEM, OREGON

T.31 S. R4W.

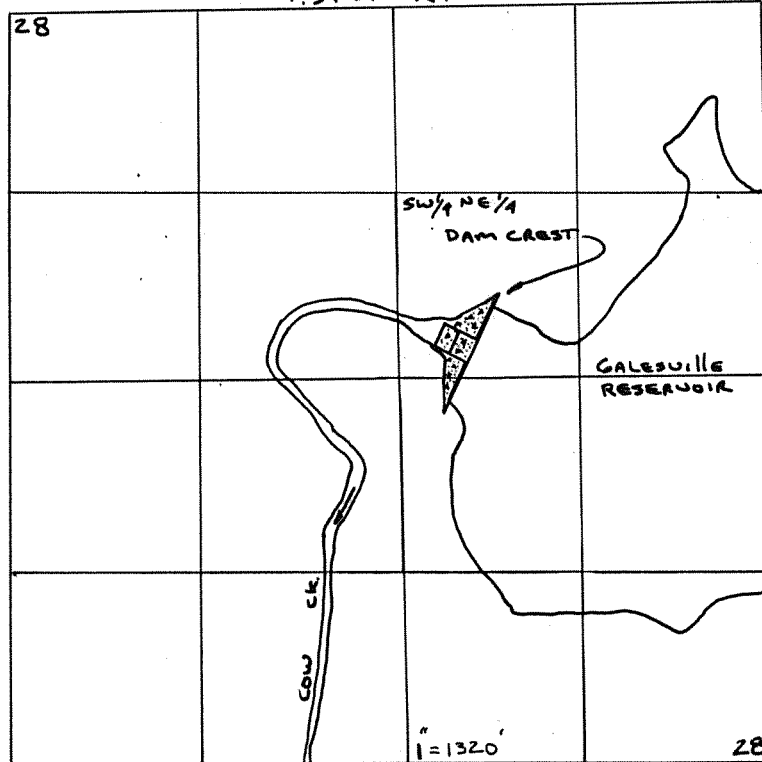

DAM (POD) = 2920' N. ; 2060' W. FROM SE COR. S. 28

T.28 S. R6W.

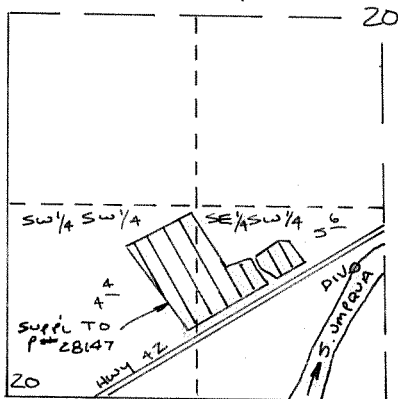

DIV. = 920' N. & 2370' E.
FROM SE COR. S. 20
SW

T.28 S. R6W.

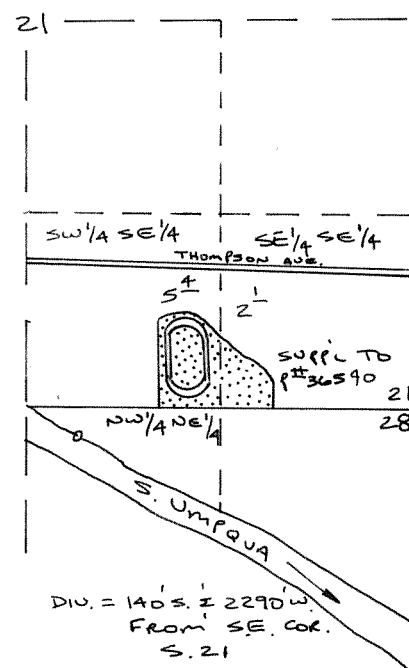

DIV. = 140' S. & 2290' W.
FROM SE. COR.
S. 21

Application No. 69482
Permit No.

1" = 1320'

T.31 S. R.4 W.

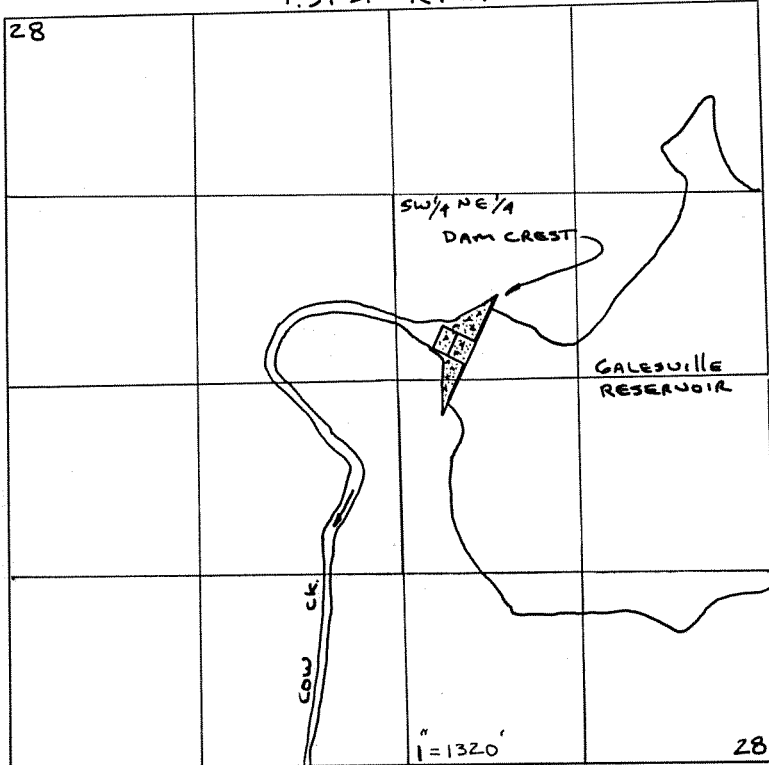

RECEIVED

NOV 24 1987

WATER RESOURCES DEPT.
SALEM, OREGON

DAM (POD) = 2920' N. ; 2060' W. FROM SE COR. S. 28

T.31 S. R.4 W. S.33

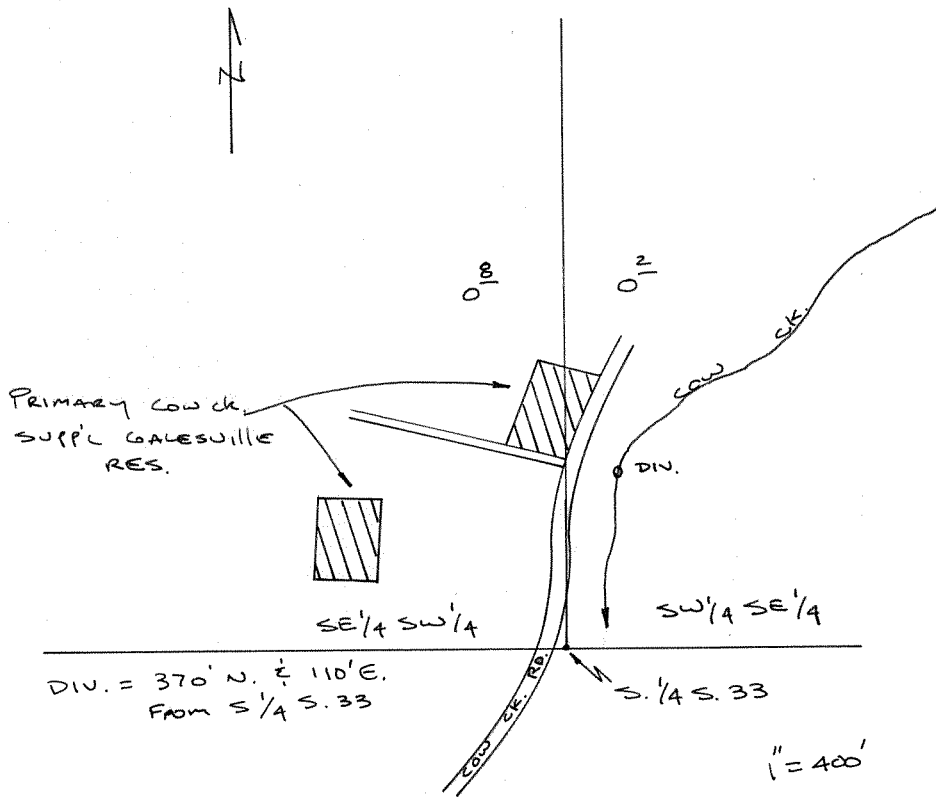

Application No. 69482
Permit No.

T.31 S. R4W.

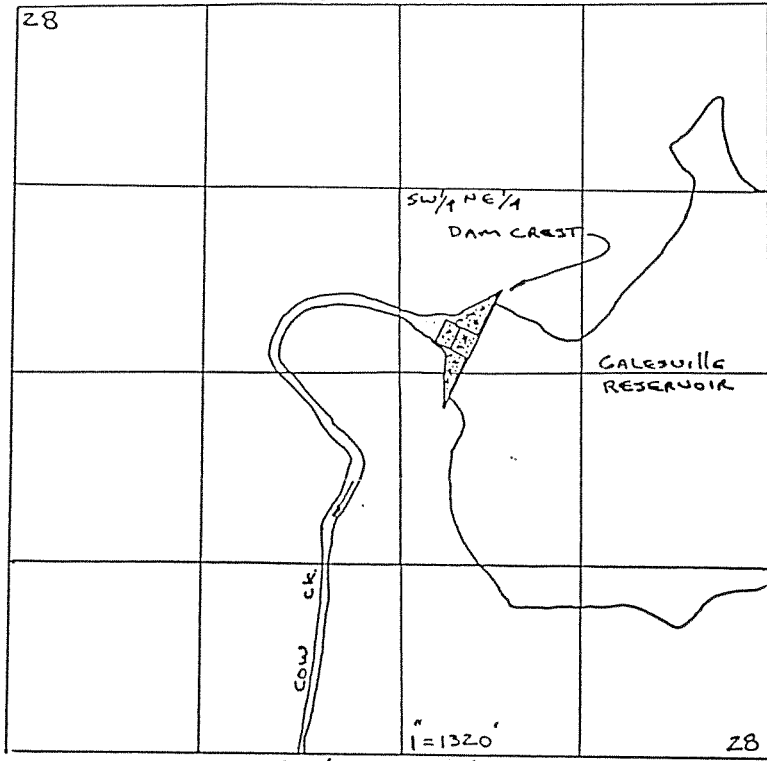

RECEIVED

APR 05 1990

WATER RESOURCES DEPT.
SALEM, OREGON

DAM (POD) = 2920' N. ; 2060' W. FROM SE COR. S. 28

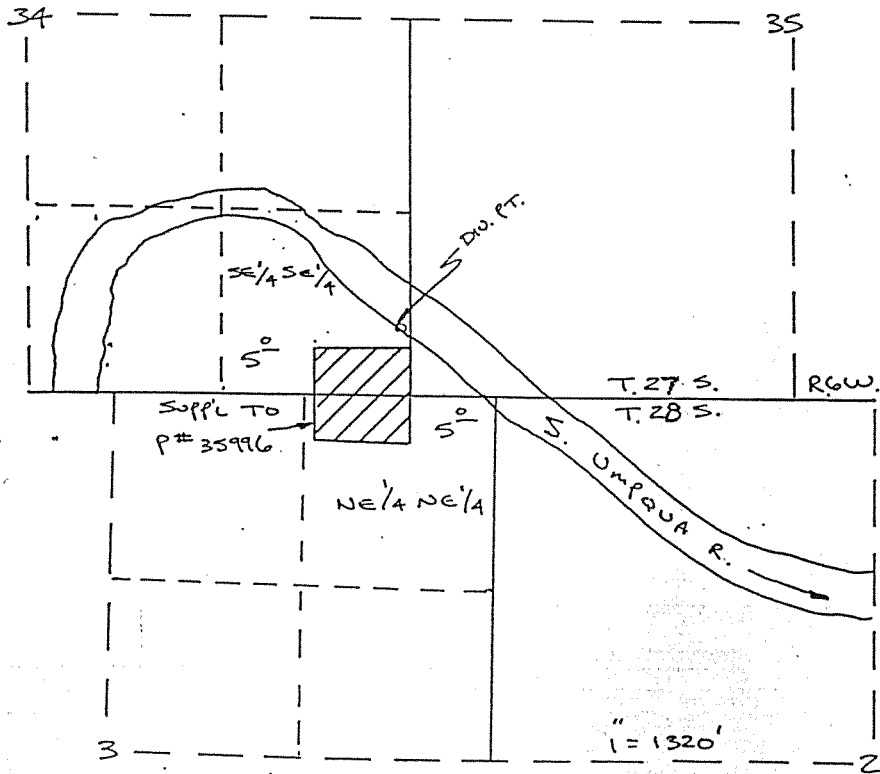

DIV. = 470' N. & 20' W. FROM SE. COR. S. 34

T.31 S. R4W.

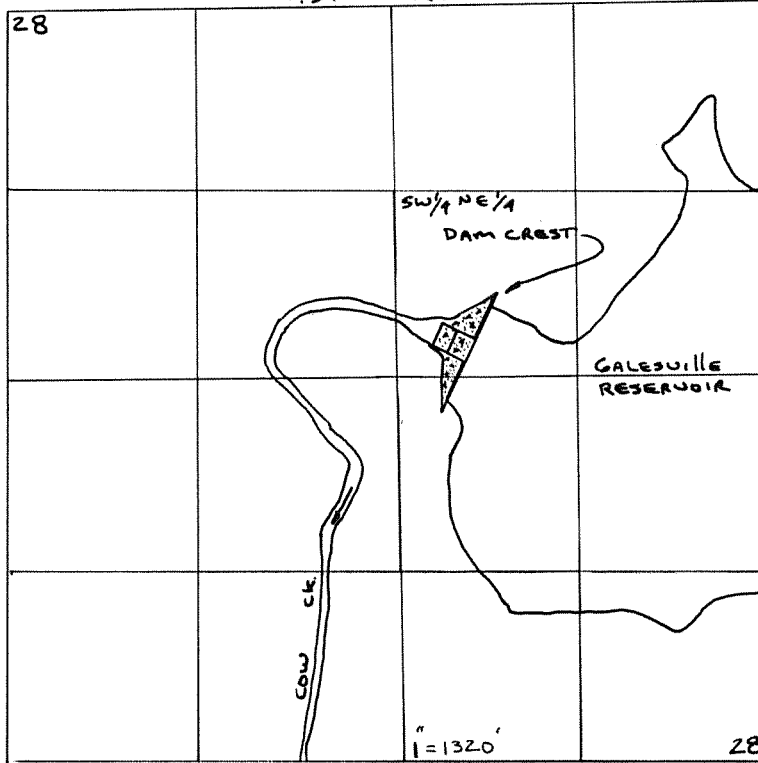

DAM (POD) = 2920' N. ; 2060' W. FROM SE COR. S. 28

RECEIVED

NOV 24 1987

WATER RESOURCES DEPT
SALEM, OREGON

T.28 S. R6 W.

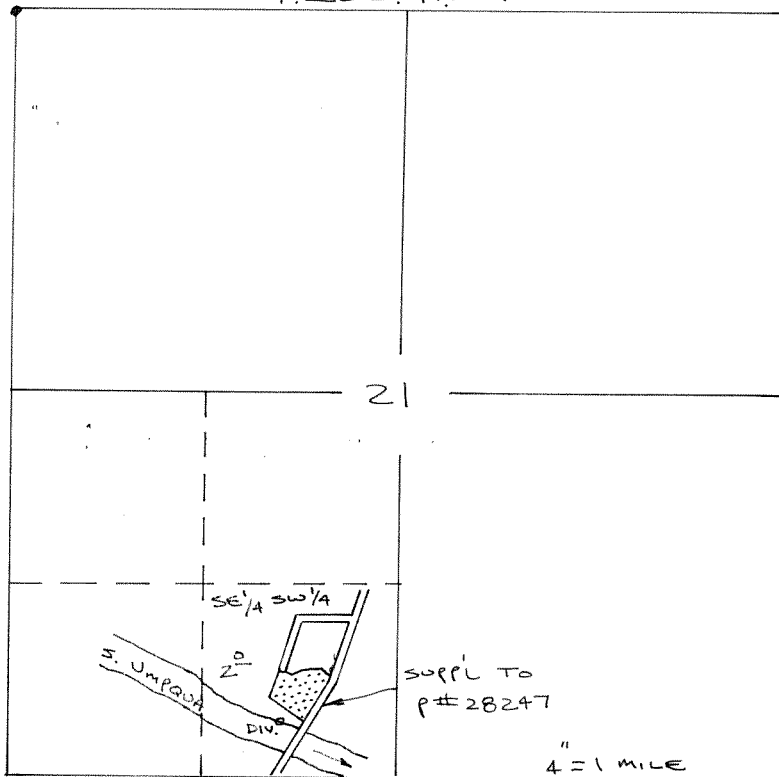

DIV. = 4880' S. & 1810' E. FROM NW COR. S. 21

Application No. 69482
Permit No.

T.31 S. R.4 W.

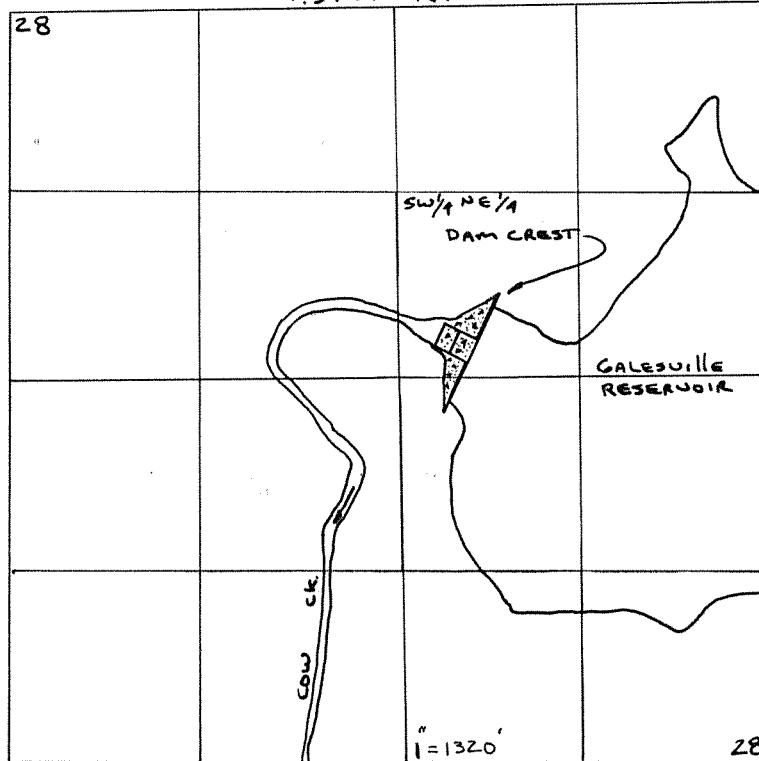

RECEIVED

NOV 24 1987

WATER RESOURCES DEPT.
SALEM, OREGON

DAM (POD) = 2920' N. ; 2060' W. FROM SE COR. S. 28

T.30 S. R.6 W. S.27

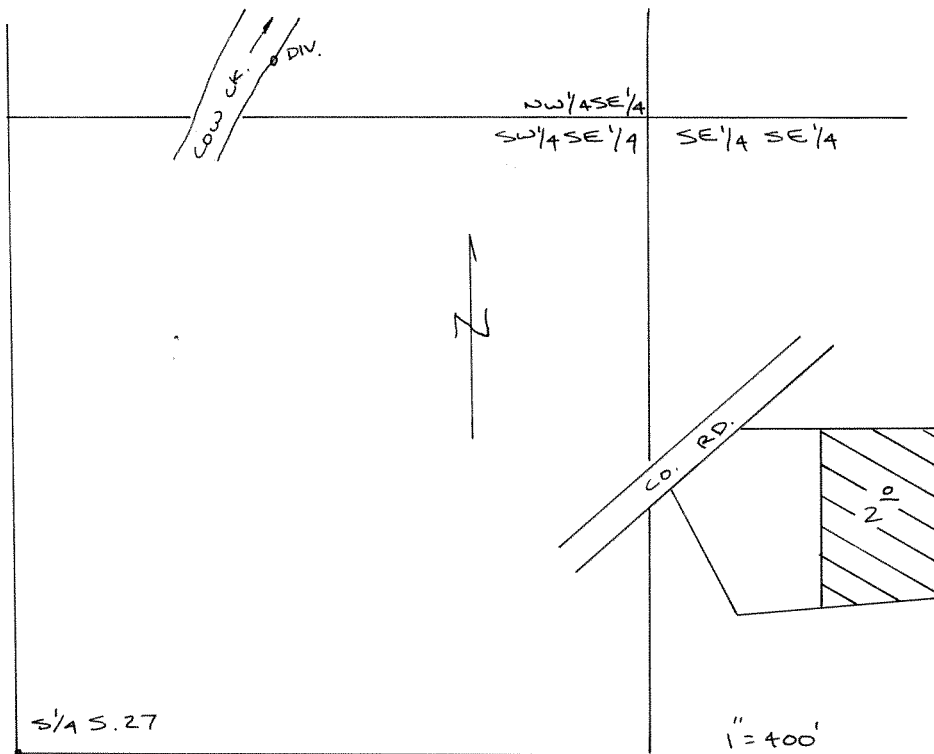

S 1/4 S. 27

DIV. = 1450' N. & 550' E.
FROM S 1/4 S. 27.

Application No. 69482
Permit No.

T.31 S. R.4 W.

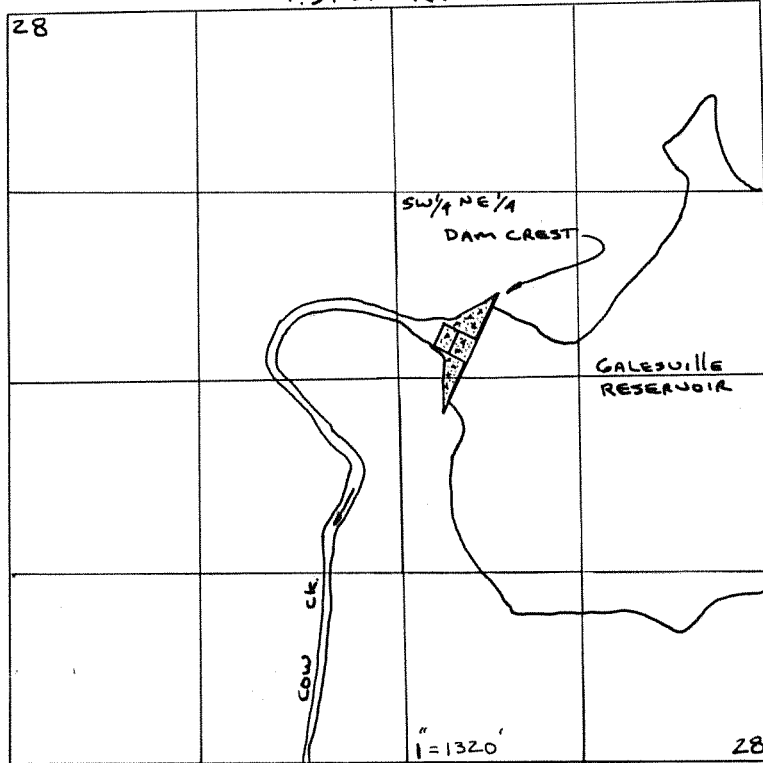

RECEIVED

NOV 24 1987

WATER RESOURCES DEPT
SALEM, OREGON

DAM (POD) = 2920' N. ; 2060' W. FROM SE COR. S. 28

T.30 S. R.6 W. S. 27

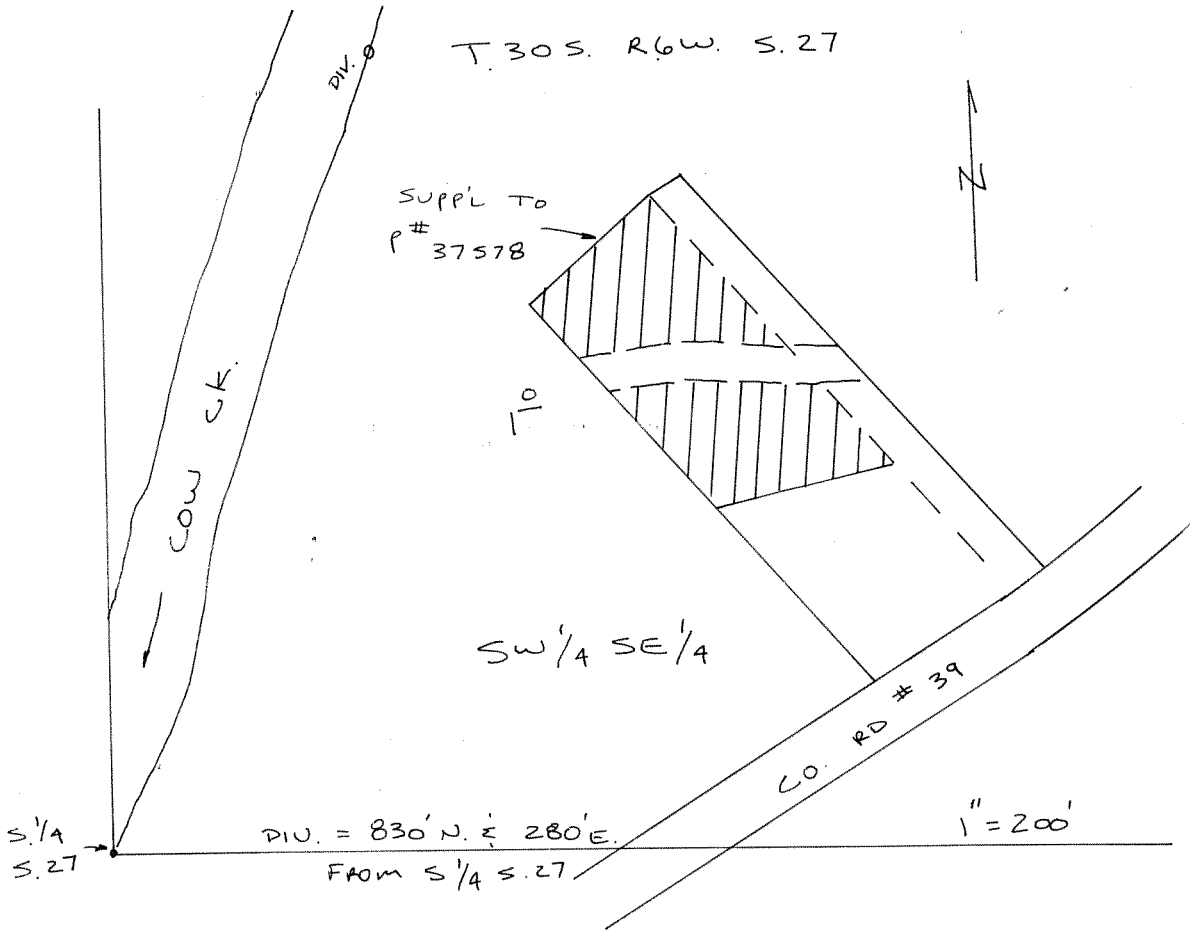

DIU. = 830' N. & 280' E.
FROM S 1/4 S. 27

Application No. 69482
Permit No.

T.31S. R4W.

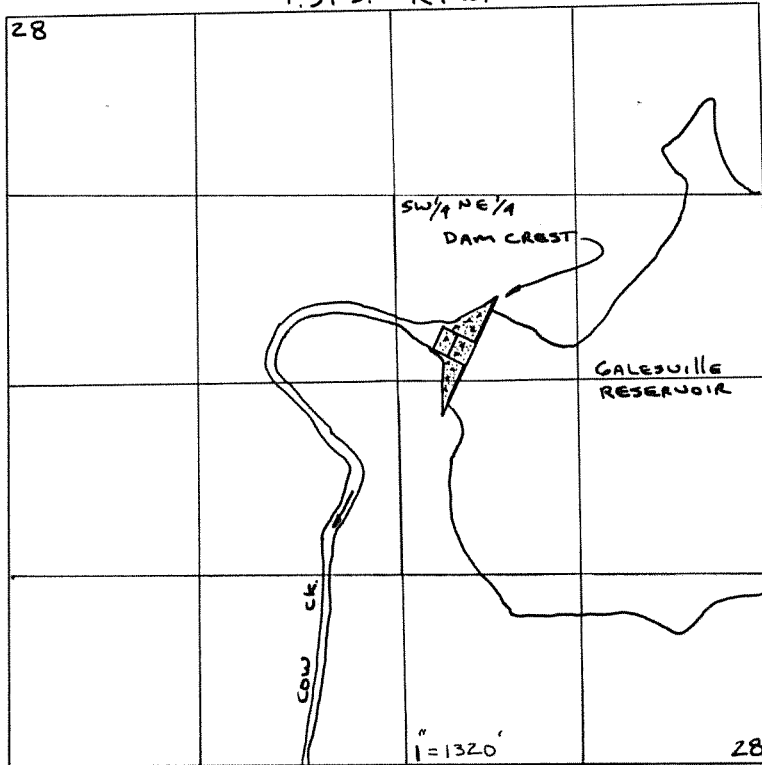

RECEIVED
 NOV 24 1987
 WATER RESOURCES DEPT.
 SALEM, OREGON

DAM (POD) = 2920' N. ; 2060' W. FROM SE COR. S. 28

T.27S. R.6W. S.16

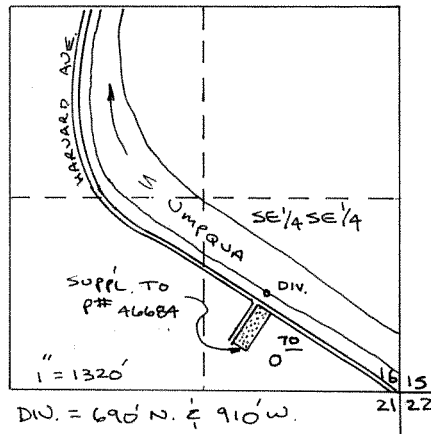

DIV. = 690' N. & 910' W.
 FROM SE COR. 16

Application No. 69482
 Permit No.

T.31 S. R4W.

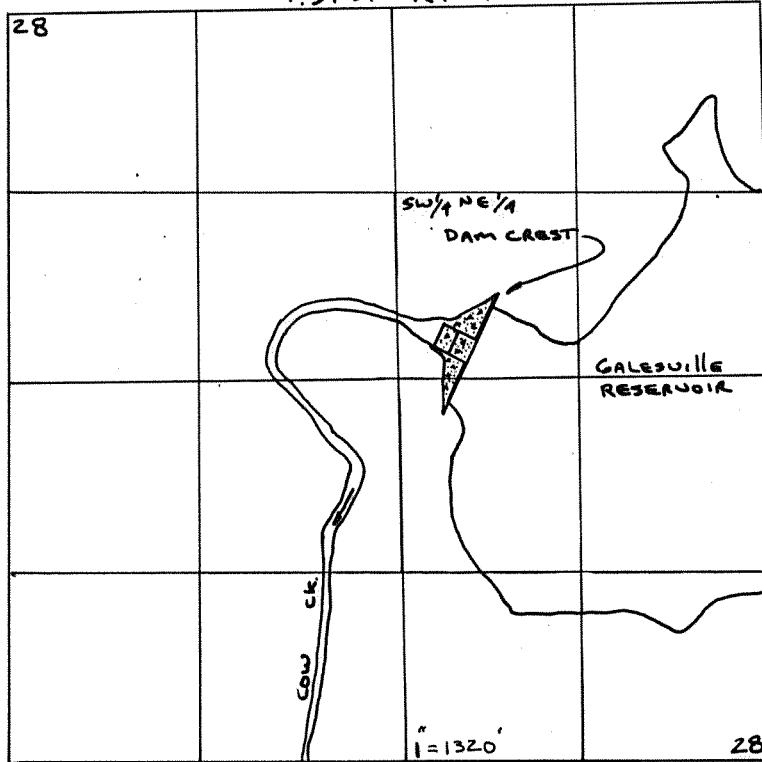

RECEIVED
 NOV 24 1987
 WATER RESOURCES DEPT.
 SALEM, OREGON

DAM (POD) = 2920' N. ; 2060' W. FROM SE COR. S. 28

T.30 S. R6W. S. 27

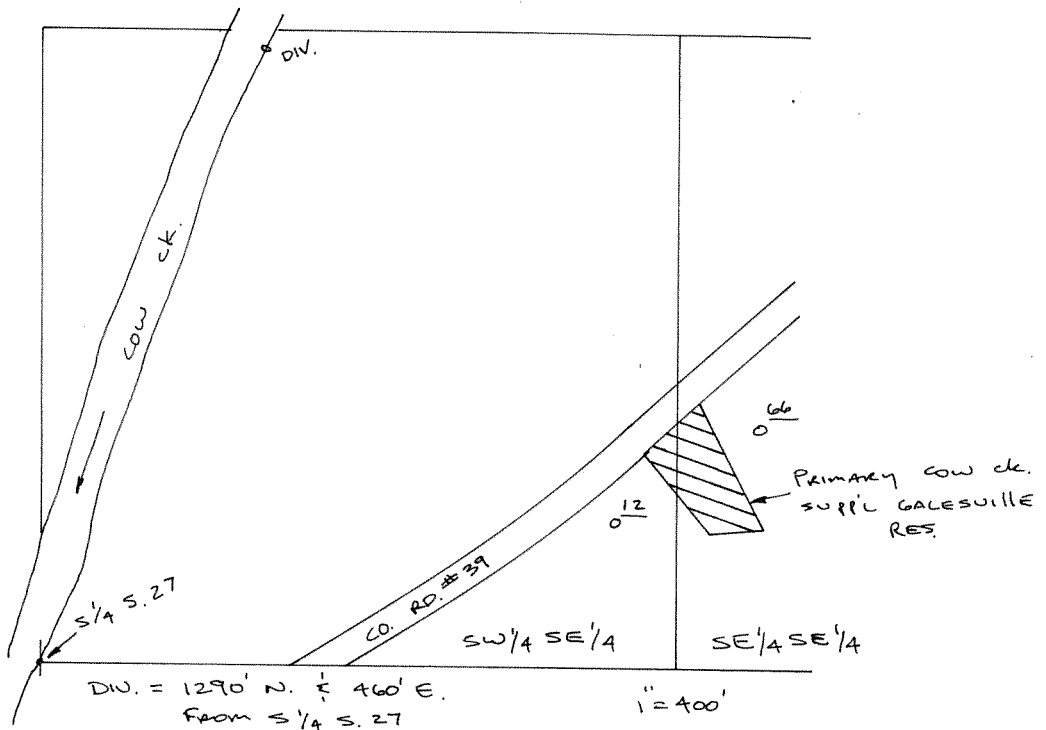

DIV. = 1290' N. & 460' E. FROM S 1/4 S. 27

Application No. 69482
 Permit No.

RECEIVED

NOV 24 1987

WATER RESOURCES DEPT
SALEM, OREGON

T.31 S. R.4 W.

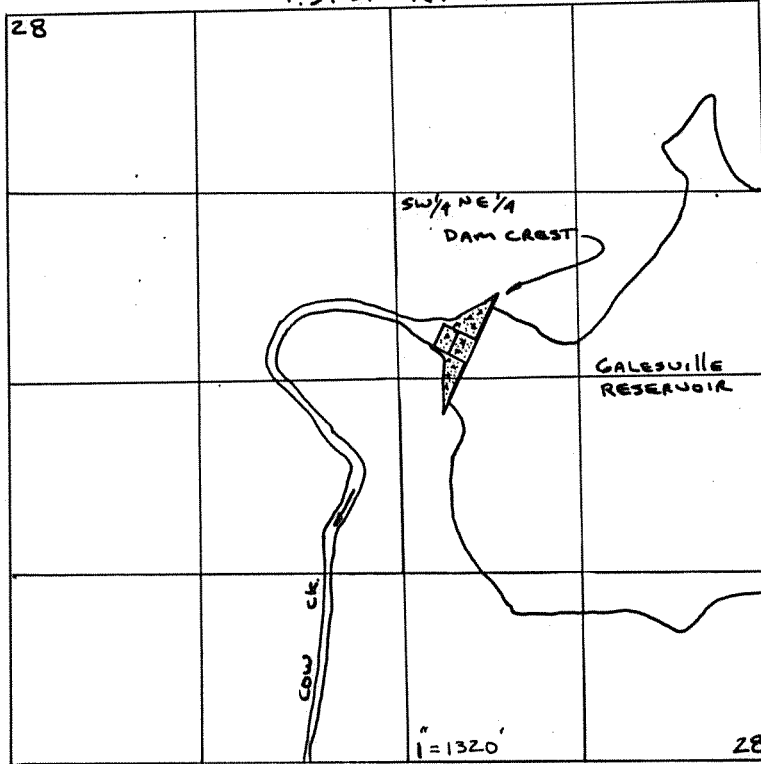

DAM (POD) = 2920' N. ; 2060' W. FROM SE COR. S. 28

T.30 S. R.5 W.

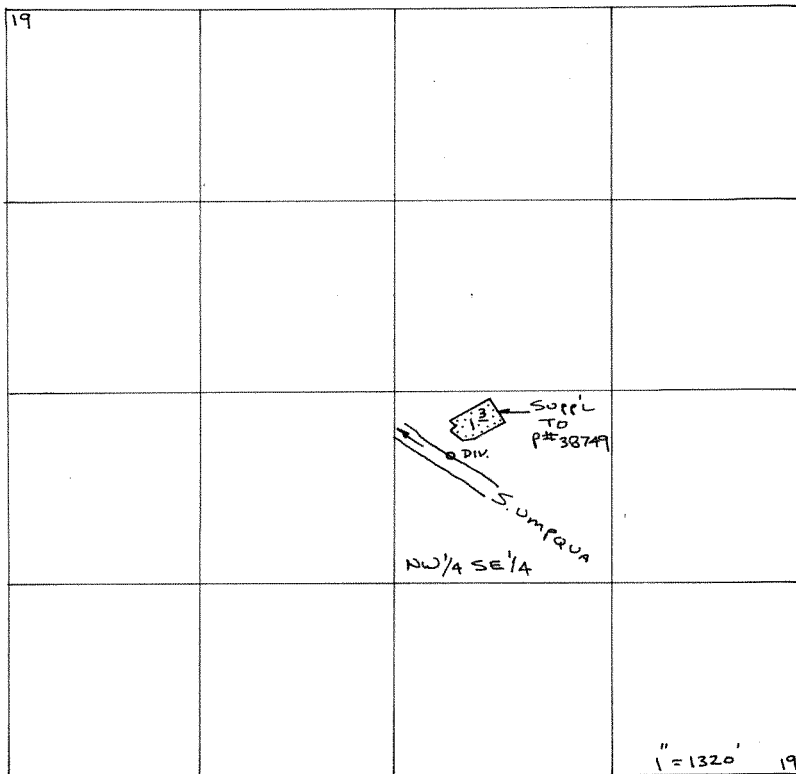

DIV. = 450' S. ± 2430' W.
FROM E 1/4 S. 19

Application No. 69482
Permit No.

T.31 S. R4W.

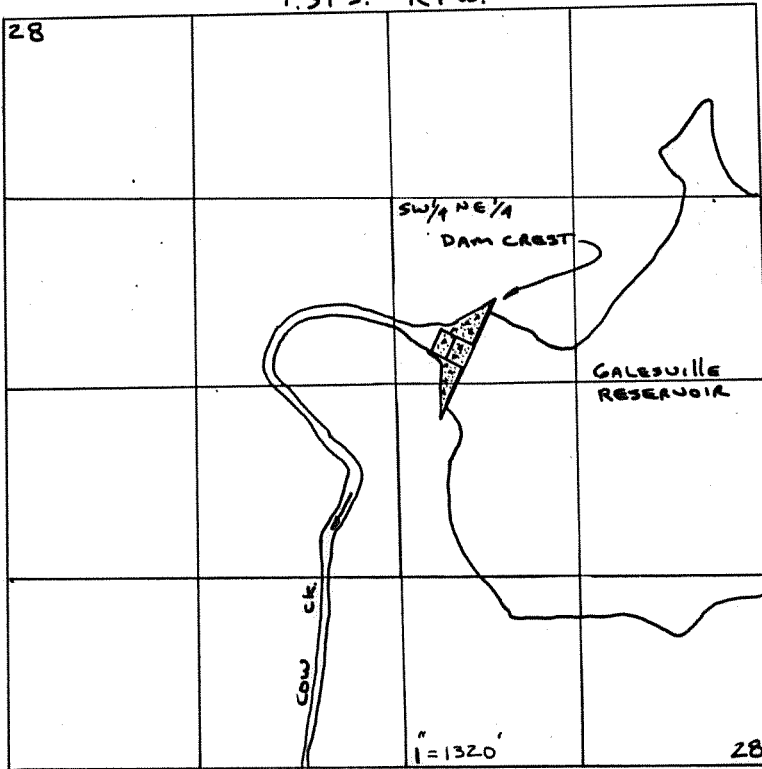

RECEIVED

NOV 24 1987

WATER RESOURCES DEPT.
SALEM, OREGON

DAM (POD) = 2920' N. ; 2060' W. FROM SE COR. S. 28

T.30 S. R5W. S.19

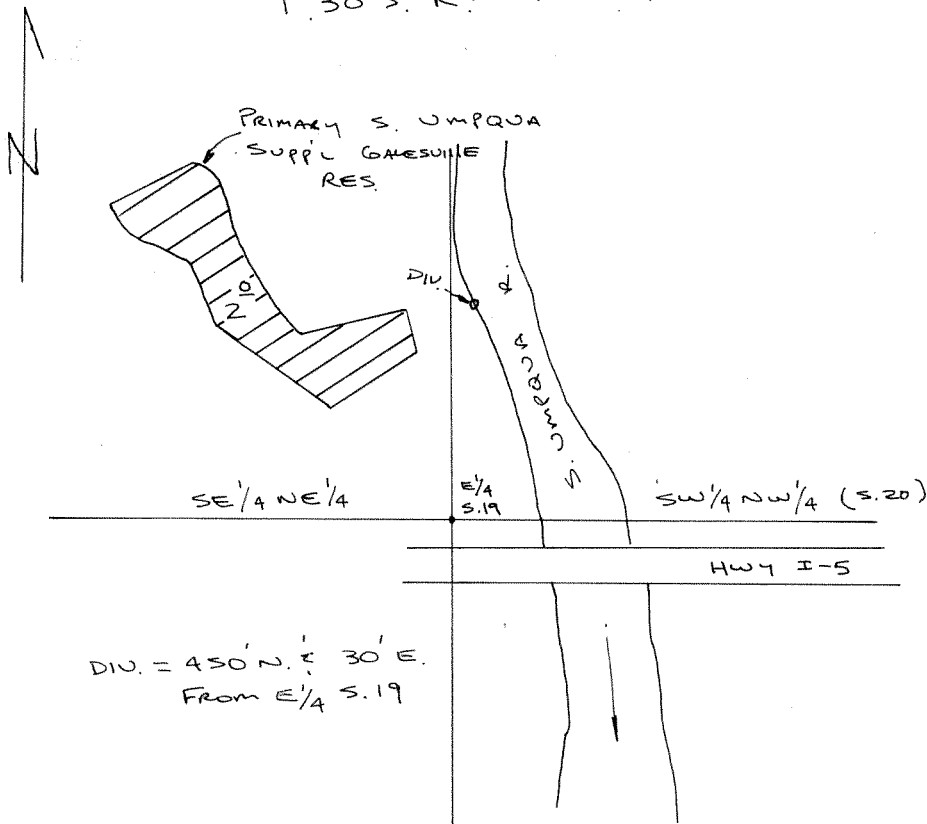

DIV. = 450' N. & 30' E.
FROM E 1/4 S.19

1" = 400'

Application No. 69482
Permit No.

T.31 S. R.4 W.

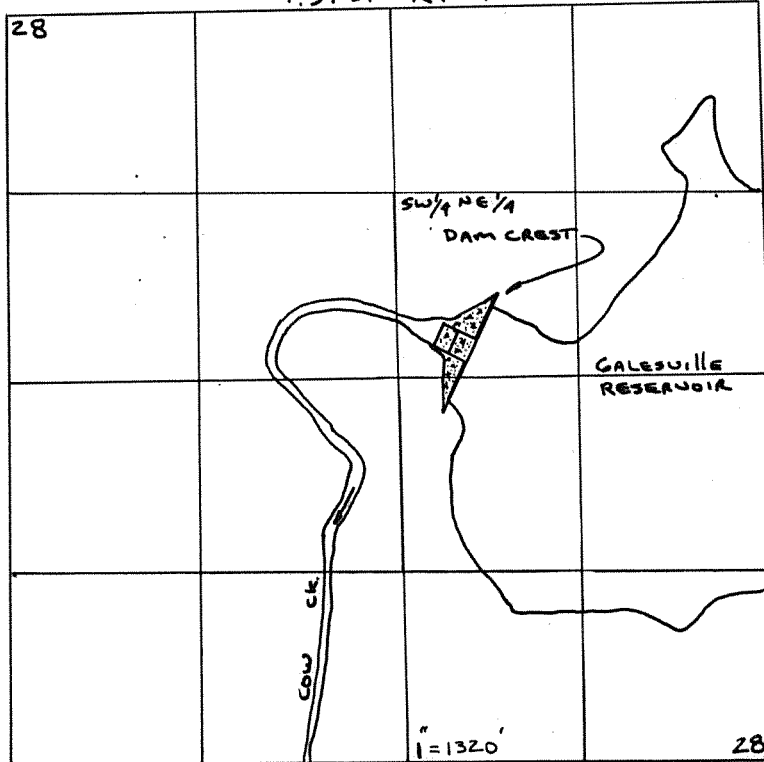

RECEIVED

NOV 24 1987

WATER RESOURCES DEPT.
SALEM, OREGON

DAM (POD) = 2920' N. ; 2060' W. FROM SE COR. S. 28

T.29 S. R.5 W. S. 32

Application No. 69482
Permit No.

E 1/4
S. 32

NE 1/4 SE 1/4

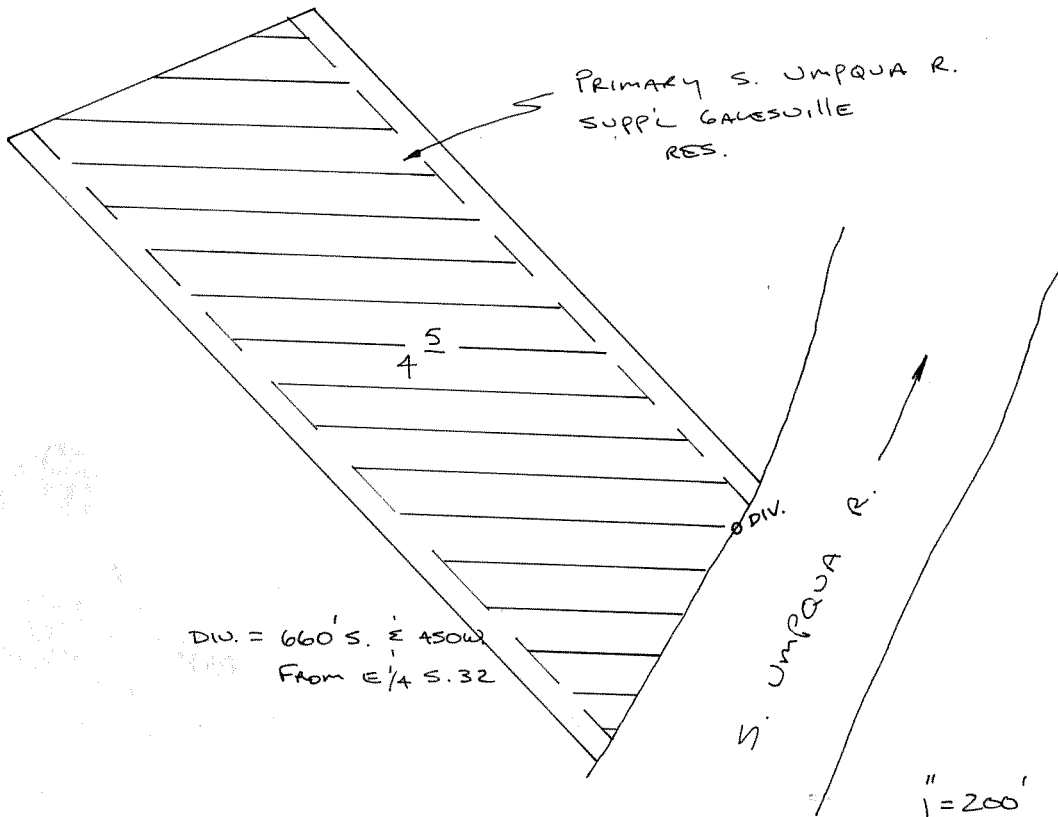

DIV. = 660' S. E 450W
FROM E 1/4 S. 32

1" = 200'

T.31 S. R.4 W.

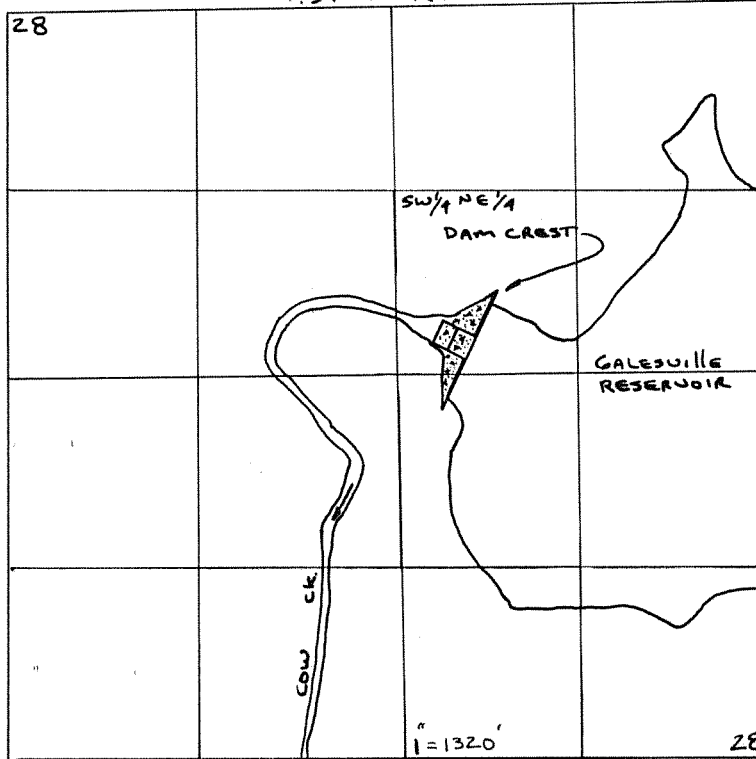

RECEIVED

NOV 24 1987

WATER RESOURCES DEPT.
SALEM, OREGON

DAM (POD) = 2920' N. ; 2060' W. FROM SE COR. S. 28

T.28 S. R.6 W.

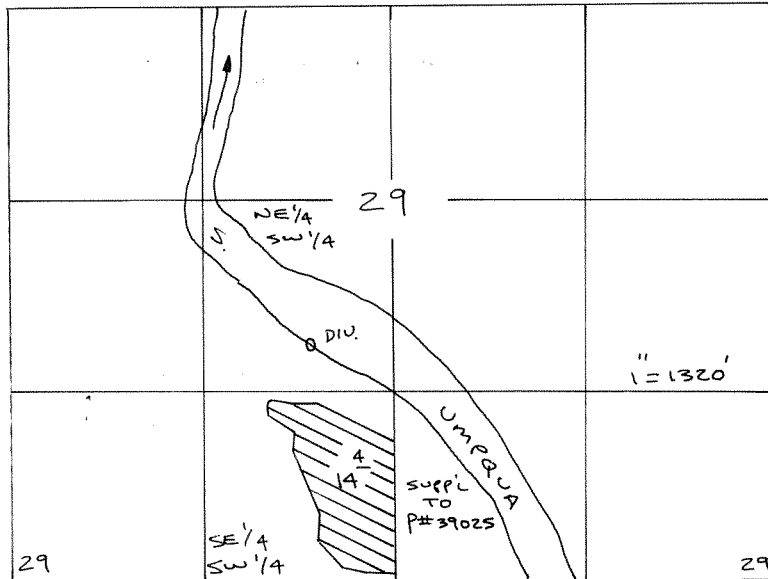

DIV. = 1000' S. 1/2 S50' W. FROM C/A S. 29

Application No. 69482
Permit No.

T.31 S. R4W.

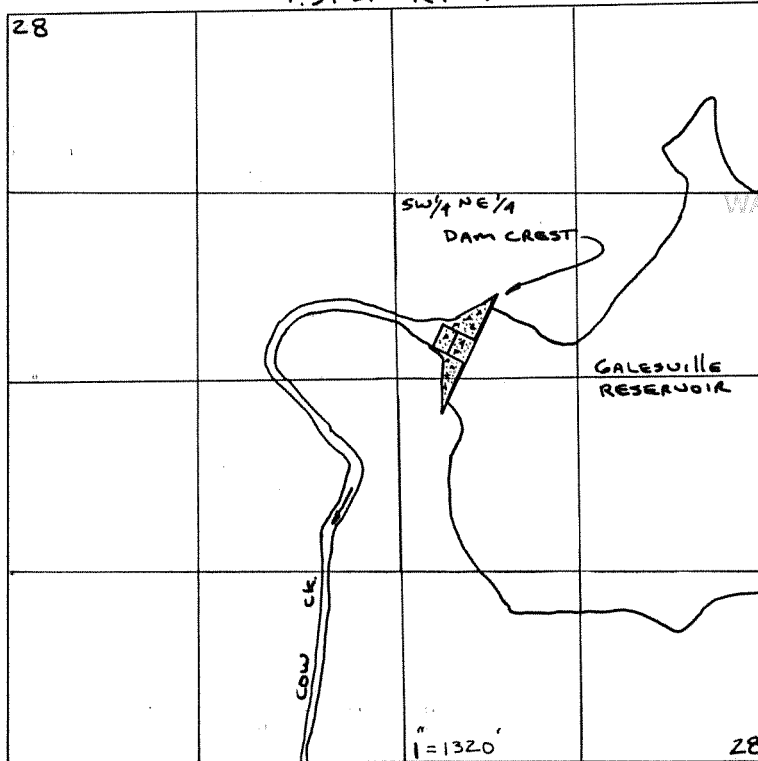

RECEIVED

NOV 24 1987

WATER RESOURCES DEPT.
SALEM, OREGON

DAM (POD) = 2920' N. ; 2060' W. FROM SE COR. S. 28

T.28 S. R6W
T.29 S.

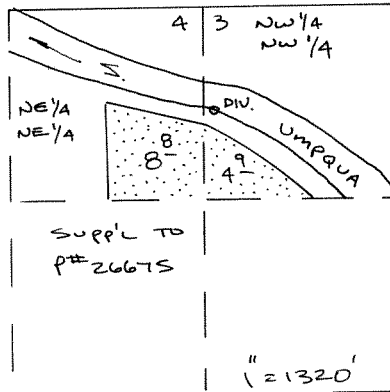

DIV. = 700' S. 1/2 80' E.
FROM NW COR. S. 3

Application No. 69482
Permit No.