

**RECEIVED**

**APR 03 1997**

**T. 3 S. R. 4 W. W.M.**

**YAMHILL COUNTY**

**WATER RESOURCES DEPT.  
SALEM, OREGON**

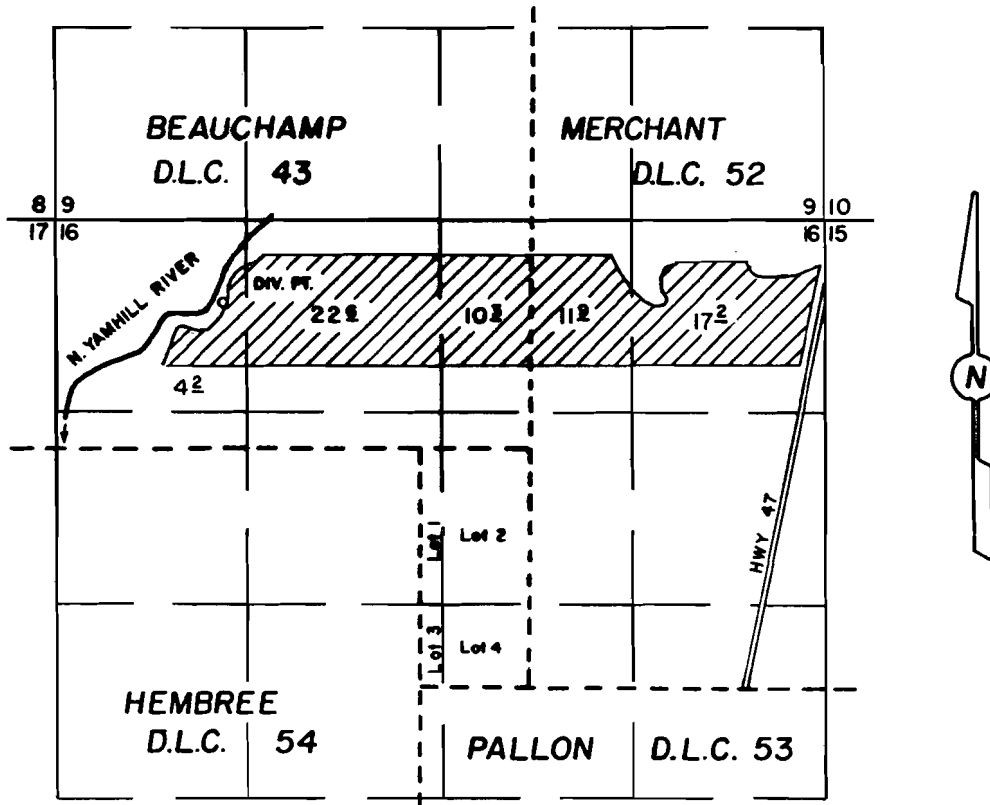

DIV. PT. LOCATION: 960' N & 1440' W OF NE COR. W. C. HEMBREE D.L.C. No. 54

**FINAL PROOF SURVEY**

UNDER

Application No.	<u>56375</u>	Permit No.	<u>42306</u>
	<u>70212</u>		<u>51847</u>

IN THE NAME OF  
**BAILEY NURSERIES INC.**

SURVEYED September 12, 1996

Scale: 1" = 1320'

**NOTE: This map is for the purpose of identifying the location of water rights and has no intent to dimension or locate property ownership lines.**

