

FINAL PROOF SURVEY MAP

Township 35 South, Range 7 West, Section 27, Willamette Meridian

Josephine County, Oregon

Application NO. S-69211 - Permit N

Surveyed March 25-29, 1997

Permit: 51860

Volume: 4A

Stream: China Gulch

Trib: Pickett Creek Miscellaneous

Priority Date: July 27, 1987

Scale: 1" = 400' 1/16 Cor found BLM Brass Cap SW Cor. of the SE 1/4 of the NE 1/4 of Section 27

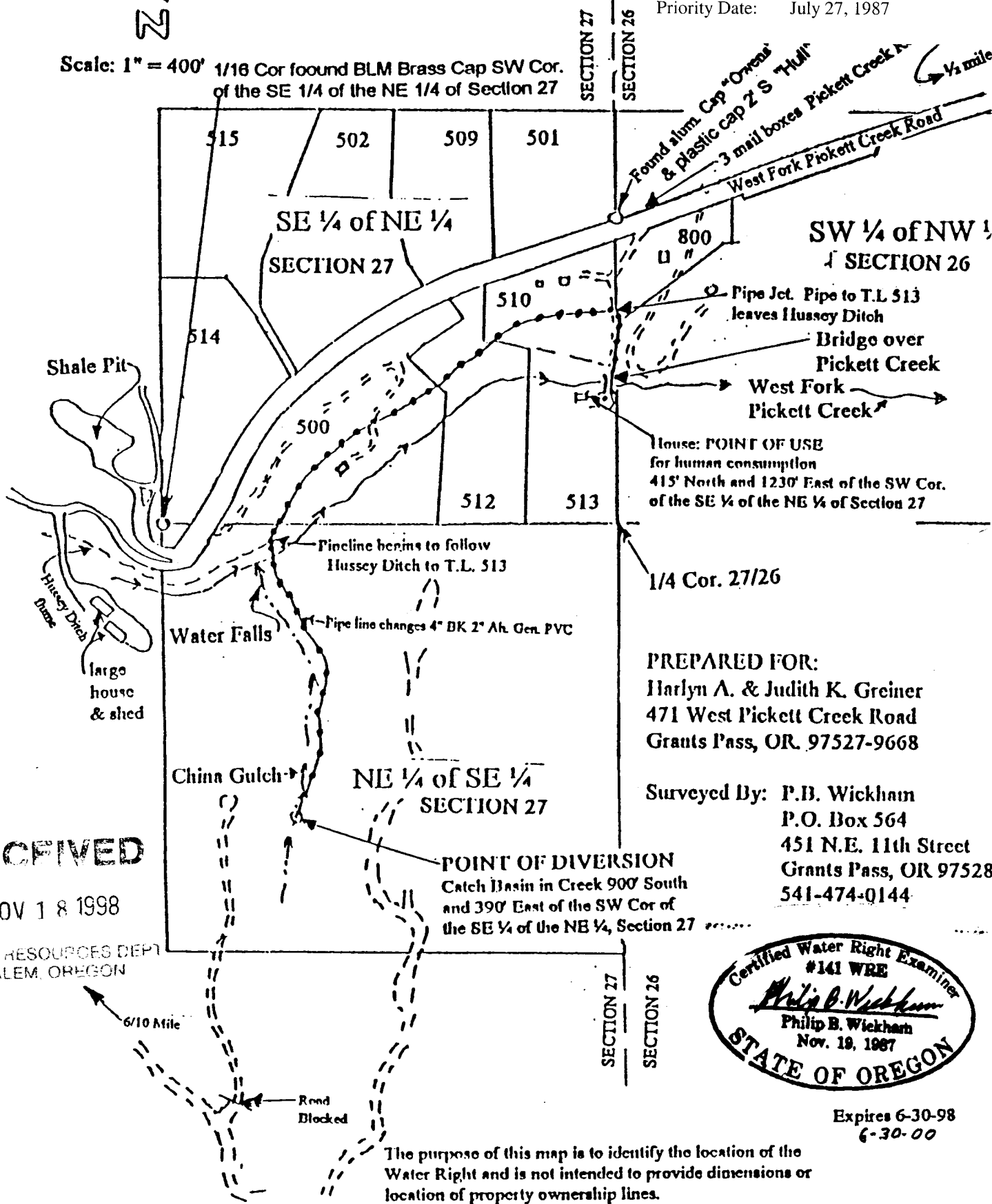

PREPARED FOR:
Harlyn A. & Judith K. Greiner
471 West Pickett Creek Road
Grants Pass, OR 97527-9668

Surveyed By: P.B. Wickham
P.O. Box 564
451 N.E. 11th Street
Grants Pass, OR 97528
541-474-0144

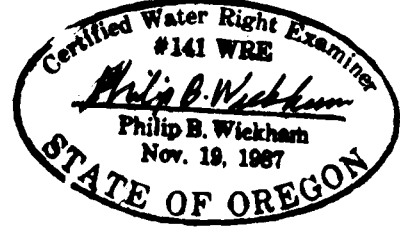

Expires 6-30-98
6-30-00

The purpose of this map is to identify the location of the Water Right and is not intended to provide dimensions or location of property ownership lines.

RECEIVED

NOV 18 1998

WATER RESOURCES DEPT
SALEM, OREGON