

PERMIT APPLICATION MAP
 IN THE NAME OF CHARLES MAHAFFY
 LOCATED IN
 EAST 1/2 SEC. 23. T.25S.. R.12W.. W.M.

THE PURPOSE OF THIS MAP IS TO IDENTIFY THE LOCATION OF THE WATER RIGHT. IT IS NOT INTENDED TO IDENTIFY PROPERTY OWNERSHIP. WATER RIGHT SURVEY PERFORMED MAY 28, 1992.

TOTAL IRRIGATED AC. - 70.0



SCALE: 1" = 1000'

Permit 51875

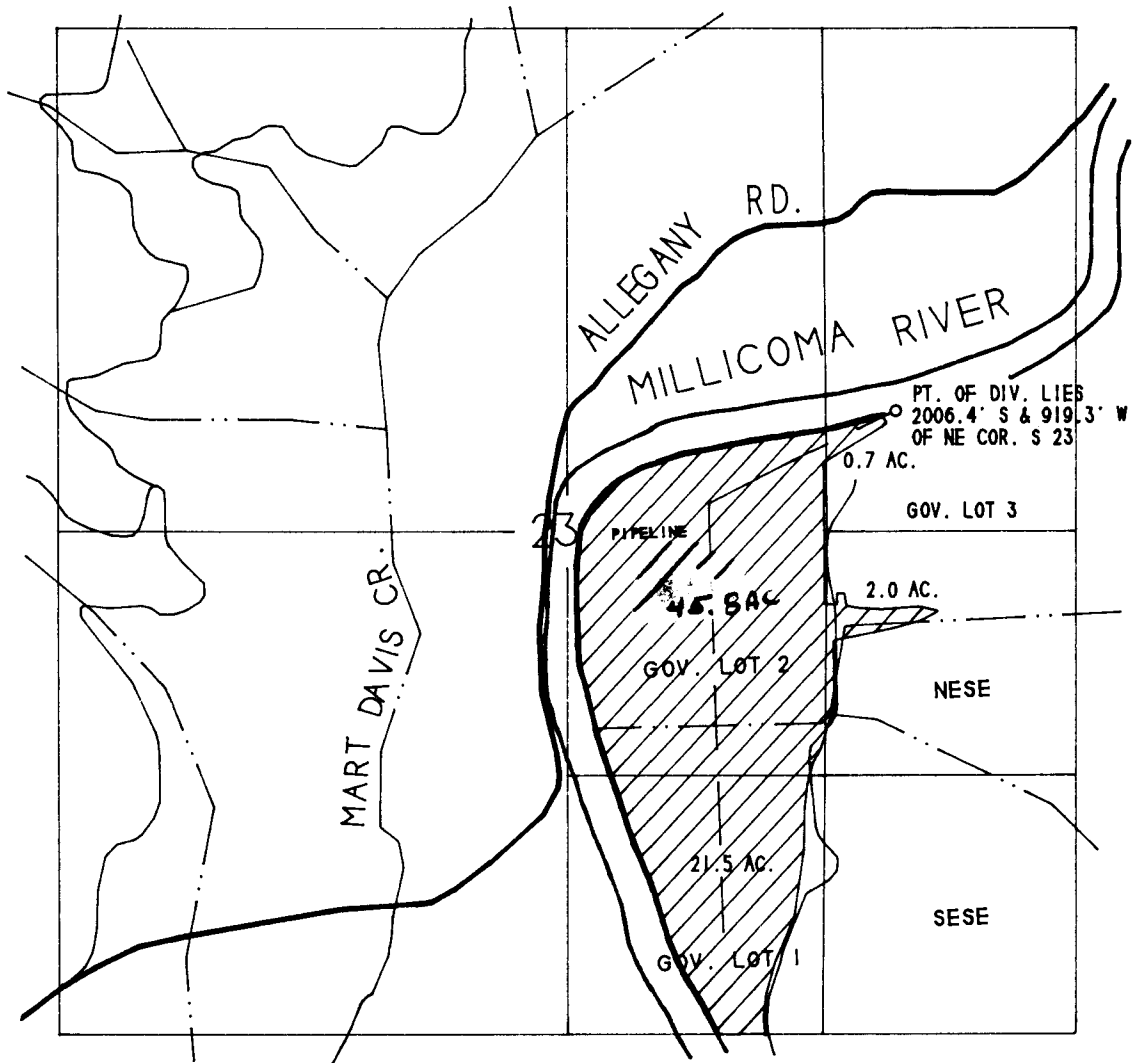
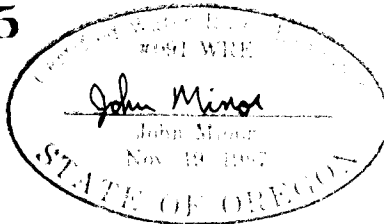

RECEIVED
 MAY 29 1992
 WATER RESOURCES DEPT.
 SAUSA, OREGON