

RECEIVED

SEP 14 1990

WATER RESOURCES DEPT
SALEM, OREGON
RECEIVED

APR 12 1991

WATER RESOURCES DEPT
SALEM, OREGON

APPLICATION MAP

IN THE NAME OF JAMES OSBORN
N.E. 1/4, N.E. 1/4, SECTION 5, T. 31 S., R. 6 W., W.M.

SCALE: 1" = 400'

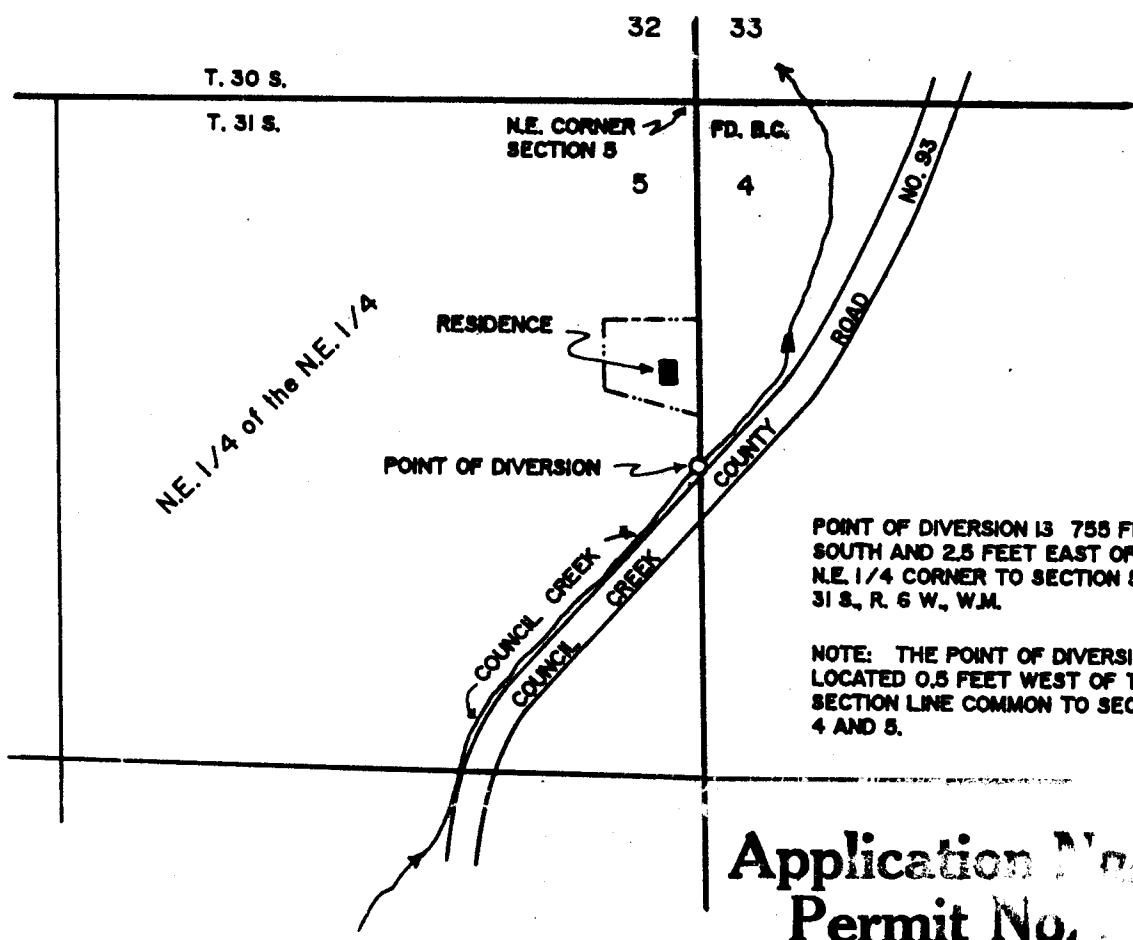

POINT OF DIVERSION IS 755 FEET SOUTH AND 2.5 FEET EAST OF THE N.E. 1/4 CORNER TO SECTION 5, T. 31 S., R. 6 W., W.M.

NOTE: THE POINT OF DIVERSION IS LOCATED 0.5 FEET WEST OF THE SECTION LINE COMMON TO SECTION 4 AND 5.

Application No. 71509
Permit No. 51897

THE PURPOSE OF THIS MAP IS TO IDENTIFY THE LOCATION OF THE WATER RIGHT. IT IS NOT INTENDED TO PROVIDE INFORMATION RELATIVE TO THE LOCATION OF PROPERTY OWNERSHIP BOUNDARY LINES.

