

OREGON-WASHINGTON LINE.

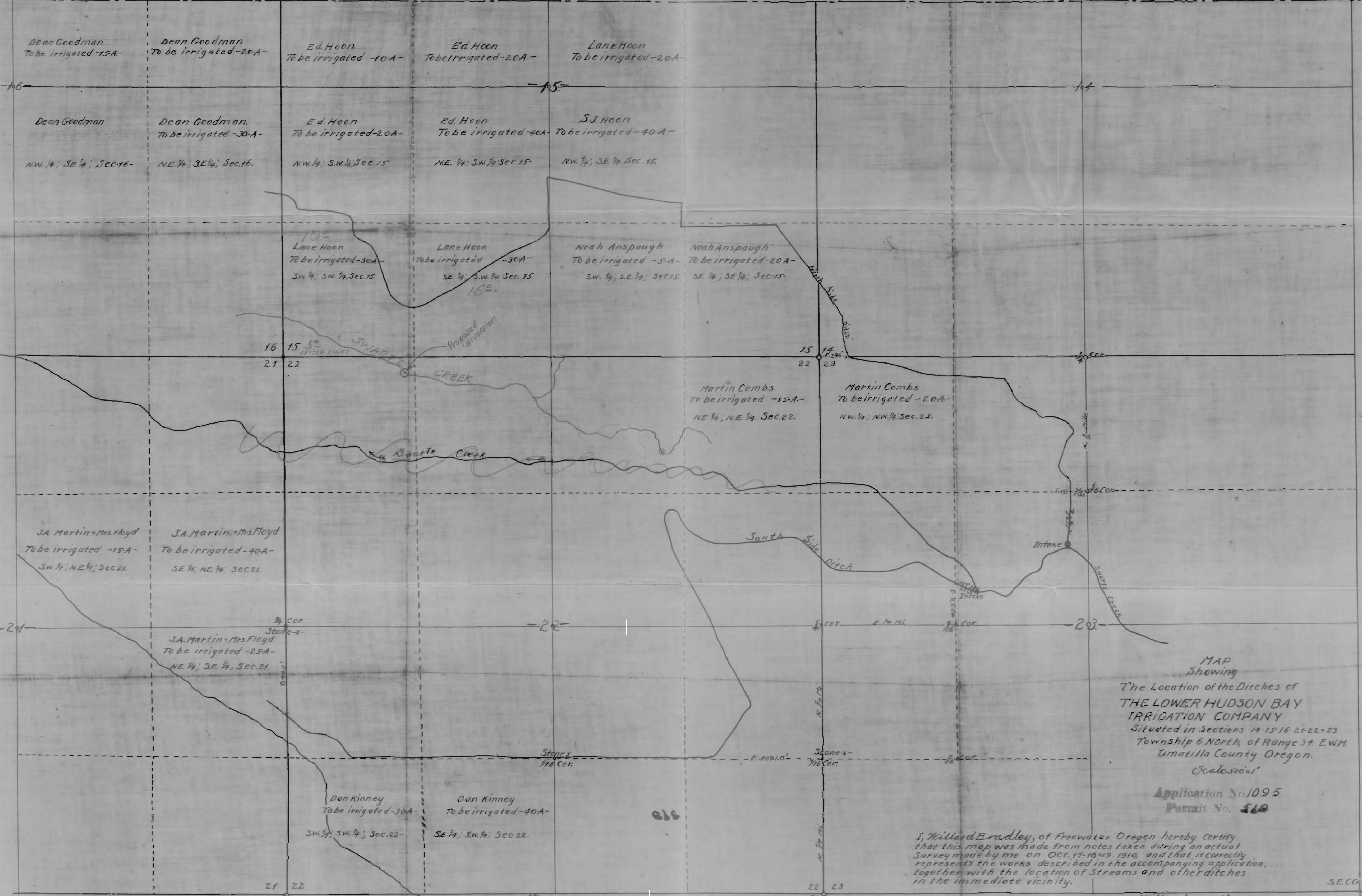

MAP
Showing
The Location of the Ditches of
THE LOWER HUDSON BAY
IRRIGATION COMPANY
Sited in Sections 14-15-16-21-22-23
Township 6 North, of Range 37 E.W.M.
Umatilla County Oregon.
Scale 500' = 1"

Application No. 1095
Permit No. 569

I, Willard Bradley, of Freewater Oregon hereby certify that this map was made from notes taken during an actual Survey made by me on Oct. 17-18-19, 1910, and that it correctly represents the works described in the accompanying application, together with the location of Streams and other ditches in the immediate vicinity.

Willard Bradley
Surveyor

S.E. COR. 23