

SECTION 16 & 21, T.2S., R.2W., W.M.,
WASHINGTON COUNTY, OREGON

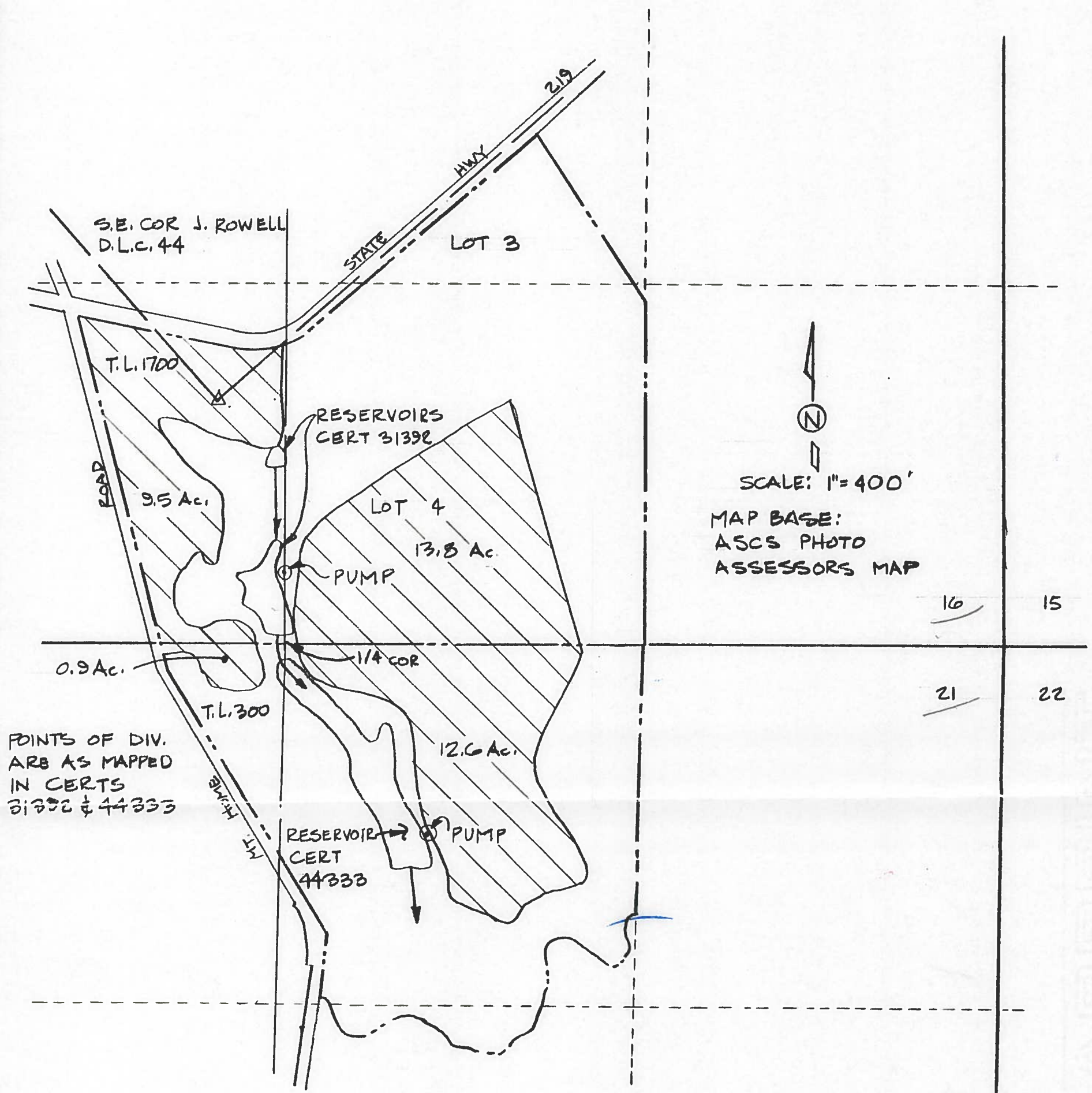

WATER RIGHT APPLICATION MAP

RECEIVED
JUN - 1 1994

PREPARATION OF THIS MAP IS FOR THE PURPOSE OF IDENTIFYING THE LOCATION OF THE WATER RIGHT ONLY. THERE IS NO INTENT TO PROVIDE DIMENSIONS OR LOCATION OF PROPERTY OWNERSHIP LINES.

Application No. 74134
Permit No. 51933

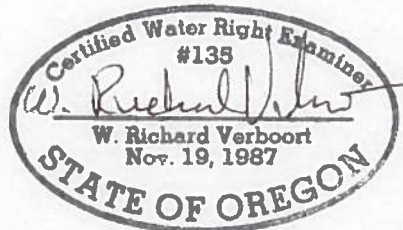

VERBOORT ENGINEERING
AGRICULTURE • CIVIL • WATER RESOURCES
HILLSBORO, OREGON

	by	date
designed	WRV	5.25.94
drawn	JER	5.25.94
checked	WRV	5.25.94
drawing no.	94-B-13	
sheet no.	1/1	

EAGLE ELSNER, INC.
P.O. BOX 23294
TIGARD, OR 97223