

Township 3 South, Range 2 West,

RECEIVED

Portions of Sections 19, 20, 29 & 30

JAN 18 1991

WATER RESOURCES DEPT.
SALEM, OREGON

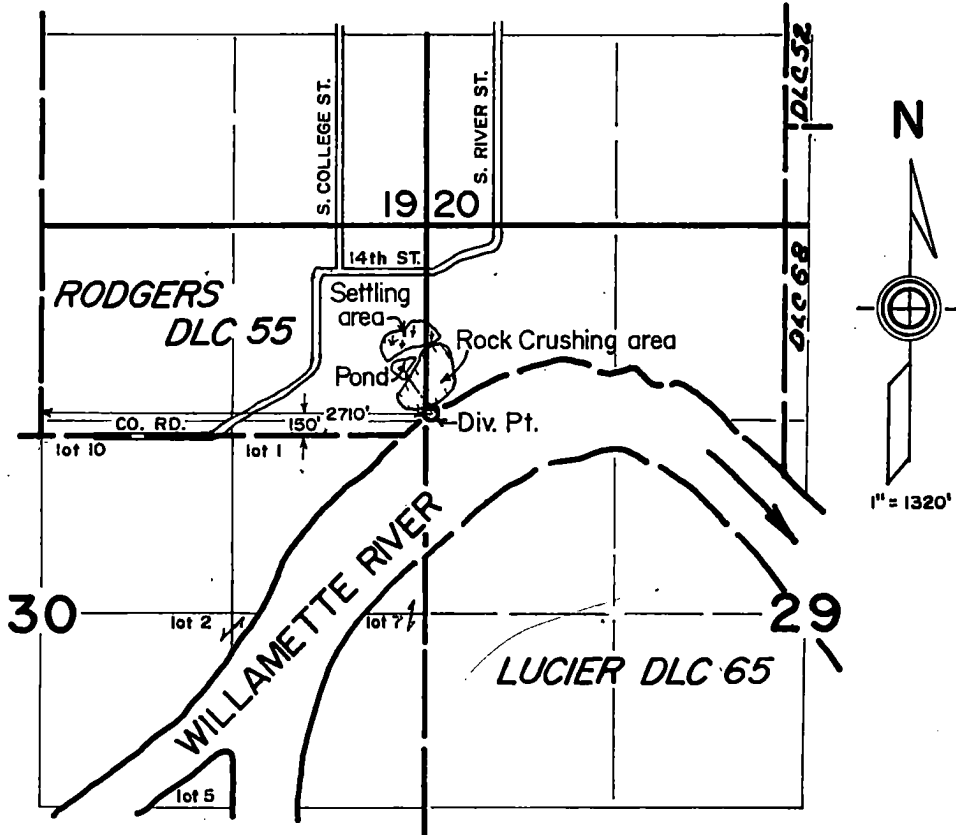

Appl. No. 71134

Per. No. 51935

Application Map
for
NEWBERG RIVER ROCK

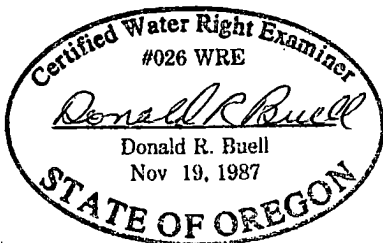

THIS MAP WAS PREPARED FOR THE PURPOSE OF IDENTIFYING THE LOCATION OF A WATER RIGHT ONLY AND IS NOT INTENDED TO PROVIDE LEGAL DIMENSIONS OR LOCATION OF PROPERTY OWNERSHIP LINES.