

T.4S. R.2W. W.M.

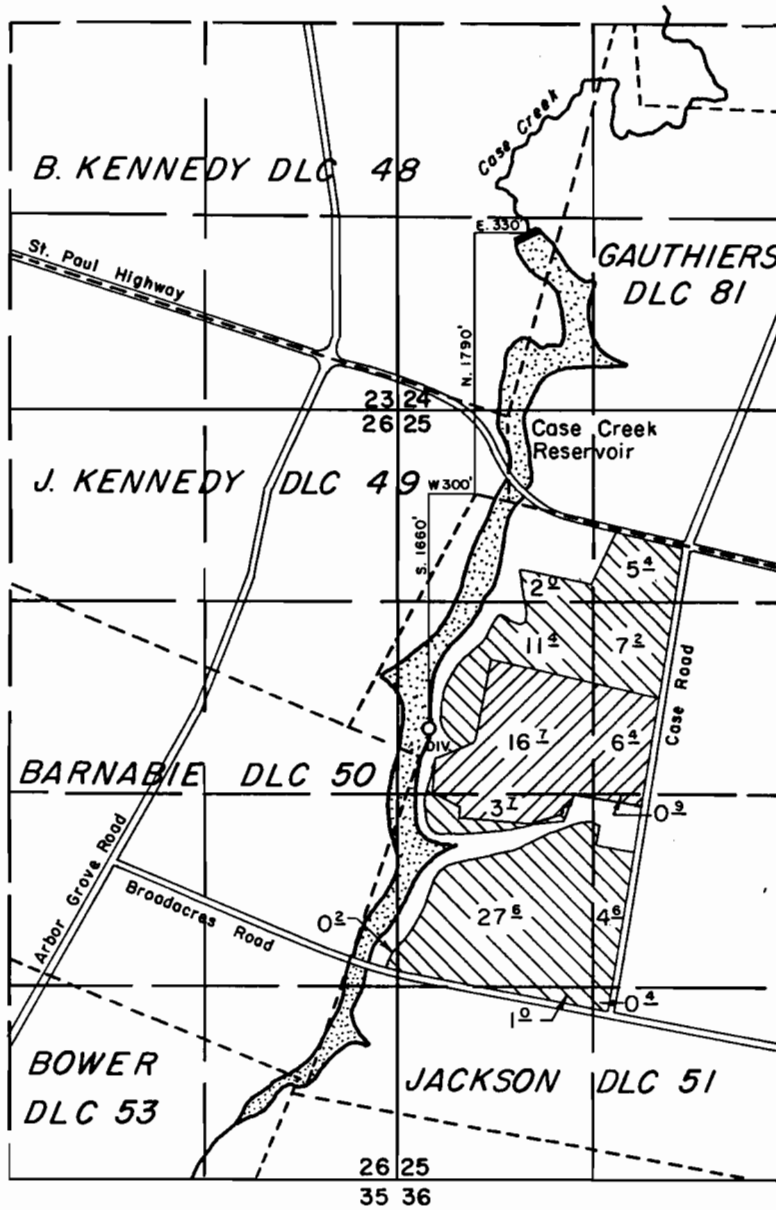

MARION COUNTY



APPLICATION TO APPROPRIATE SURFACE WATER

44949
R-44864
40145
Application No. **72044**

34417
R-5480
29878
Permit No. **51964**

 PRIMARY - Case Creek
 SUPPLEMENTAL - Reservoir
 PRIMARY - Case Creek

A. & R. SPADA FARMS

SEPTEMBER 16, 1991
SCALE: 1" = 1320'

NOTE: This map is for the purpose of identifying the location of water rights and has no intent to dimension or locate property ownership lines.



T.4S. R.2W. W.M.

MARION COUNTY

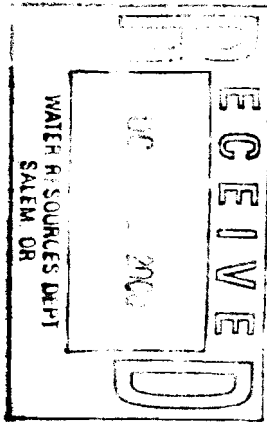

TAX LOT:
042W25 00600

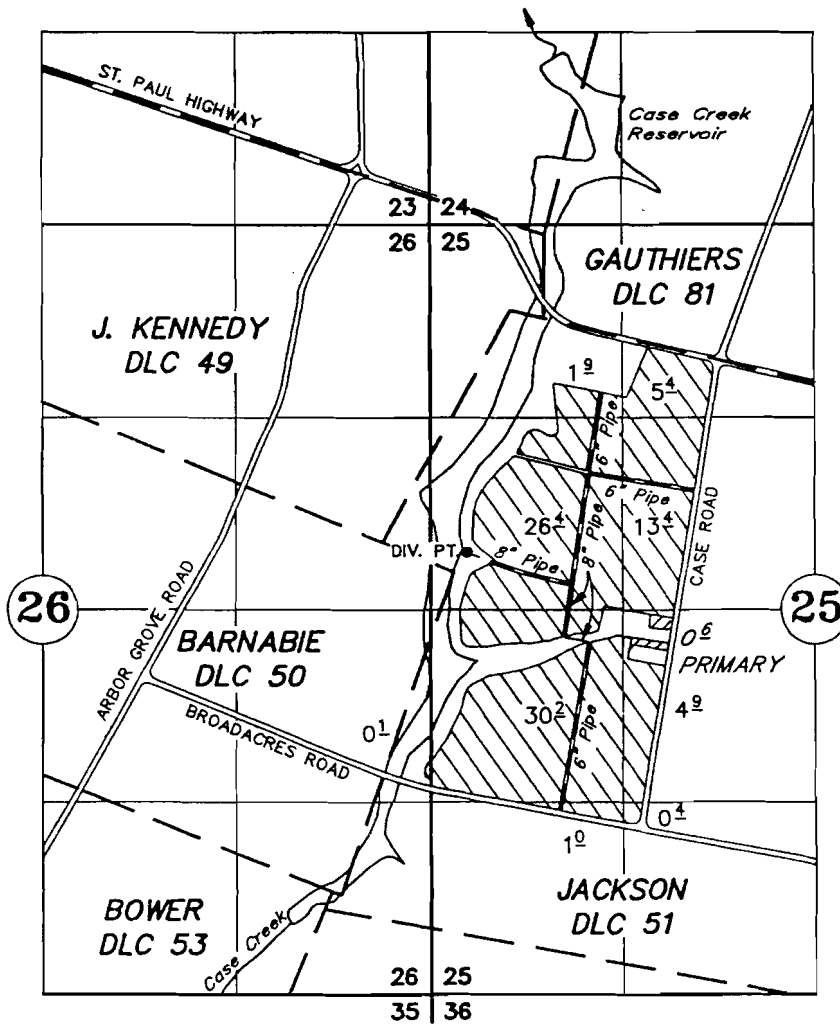

DIV. PT.: 1660' S. AND 300' W. OF THE NW COR. JACKSON DLC 51.

FINAL PROOF SURVEY

UNDER



PRIMARY IRRIGATION
& NURSERY OPERATION



NURSERY OPERATION

Application No.	44949	Permit No.	34417
	R-44864		R-5480
	40145✓		29878
	S-72044		51964

A & R SPADA FARMS

SEPTEMBER 14, 1999

SCALE: 1" = 1320'

NOTE: This map is for the purpose of identifying the location of water rights and has no intent to dimension or locate property ownership lines.

