

T1S, R3W, W.M.

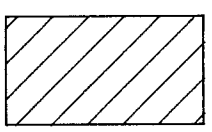
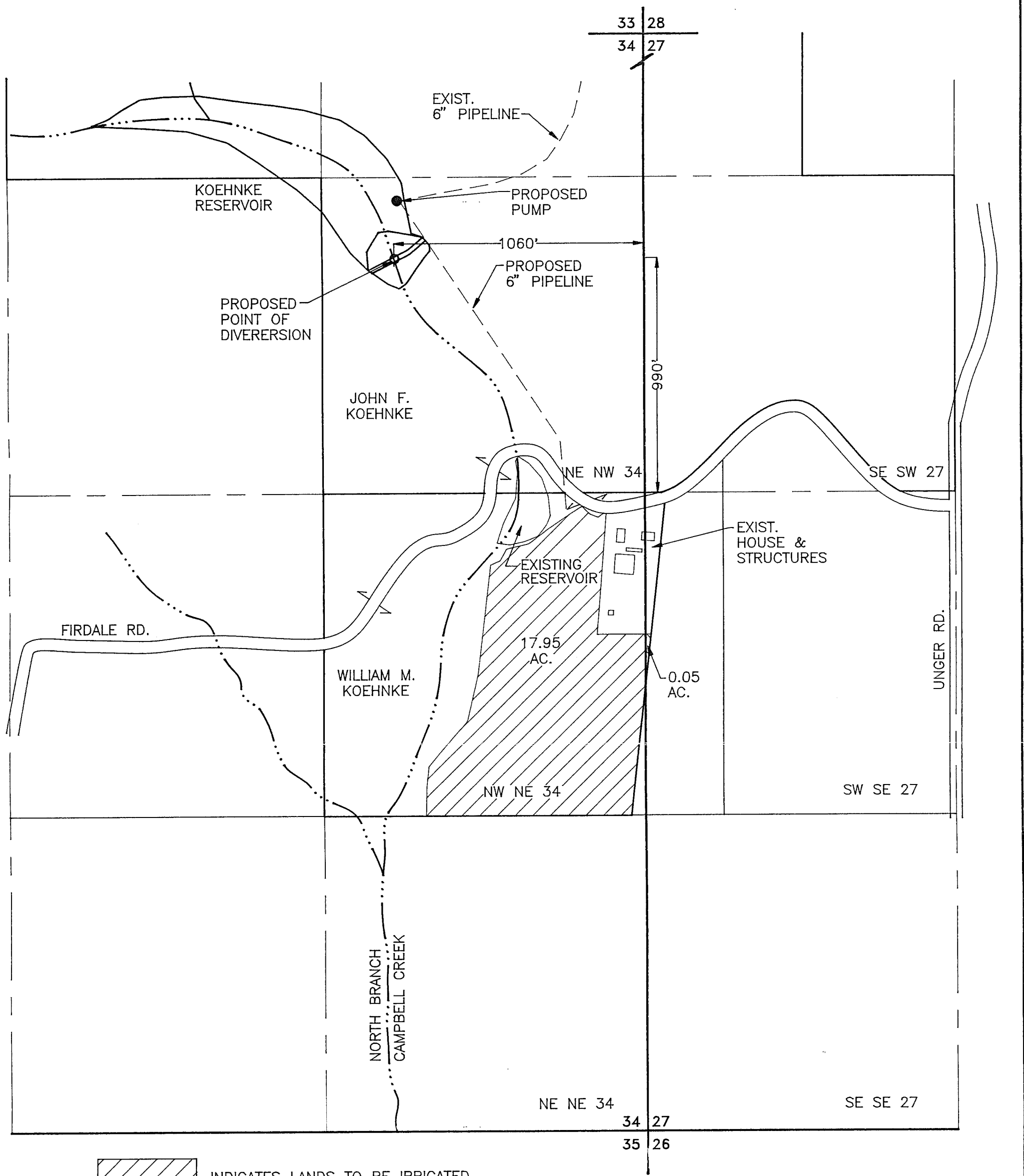

INDICATES LANDS TO BE IRRIGATED UNDER THIS APPLICATION

MAP TO ACCOMPANY
 APPLICATION FOR A PERMIT
 TO APPROPRIATE SURFACE WATER
 FOR JOHN F. KOEHNKE
 SECTIONS 27, 34, T1S, R3W, W.M.
 WASHINGTON COUNTY, OREGON

SCALE: 1" = 400'
 04/21/95

Certified Water Right Examiner
 #213 WRE
Andrew M. Klein 4/21/95
 Andrew M. Klein
 May 30, 1989
 STATE OF OREGON

Application No. 5-90344 Permit No. 51997

EXPIRES 06/30/95

THIS MAP IS FOR THE PURPOSE OF IDENTIFYING THE LOCATION OF THE WATER RIGHT ONLY AND IS NOT INTENDED TO PROVIDE LEGAL DIMENSIONS OR THE LOCATION OF PROPERTY OWNERSHIP LINES.