

App# 72876

Permit #

52005

T.8 S. R.1 W., W.M.

RECEIVED

OCT 27 1992

WATER RESOURCES DEPT.
SALEM, OREGON



1" = 400'

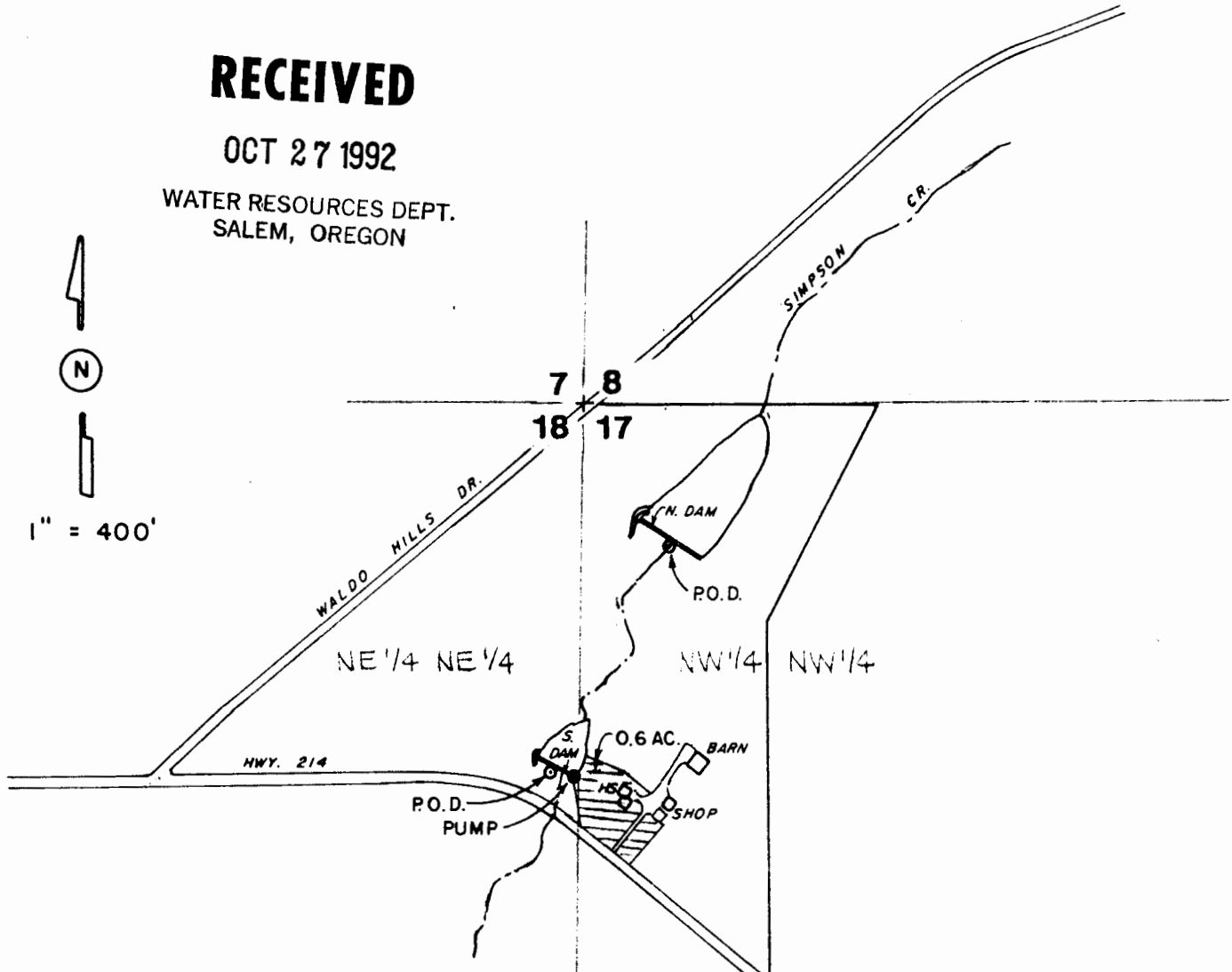

WATER RIGHT MAP FOR

LEE & DAWN ROBBERSTAD

SURVEYED ON SEPT. 30, 1992

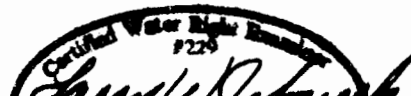
BY: 
 LARRY W. LEBOUF
 Dec. 7, 1989
 STATE OF OREGON

- P.O.D. N.DAM LOC. 330' S. & 200' E. FROM SEC. COR. 7,8,17,18
- P.O.D. S.DAM LOC. 880' S. & 78' W. FROM SEC. COR. 7,8,17,18
- PUMP @ S.DAM LOC. 878' S. & 20' W. FROM SEC. COR. 7,8,17,18

THIS MAP WAS PREPARED FOR THE PURPOSE OF IDENTIFYING THE LOCATION OF A WATER RIGHT ONLY AND IS NOT INTENDED TO PROVIDE LEGAL DIMENSIONS OR LOCATION OF PROPERTY OWNERSHIP LINES.