

**FINAL PROOF SURVEY**

IN THE NW 1/4 SECTION 13, T.12S., R.6W., W.M.  
 BENTON COUNTY, OREGON  
 APPLICATION S-73271, PERMIT 52009  
 IN THE NAME OF  
**DENNIS SCHIEDLER**  
 AUGUST 21, 1999

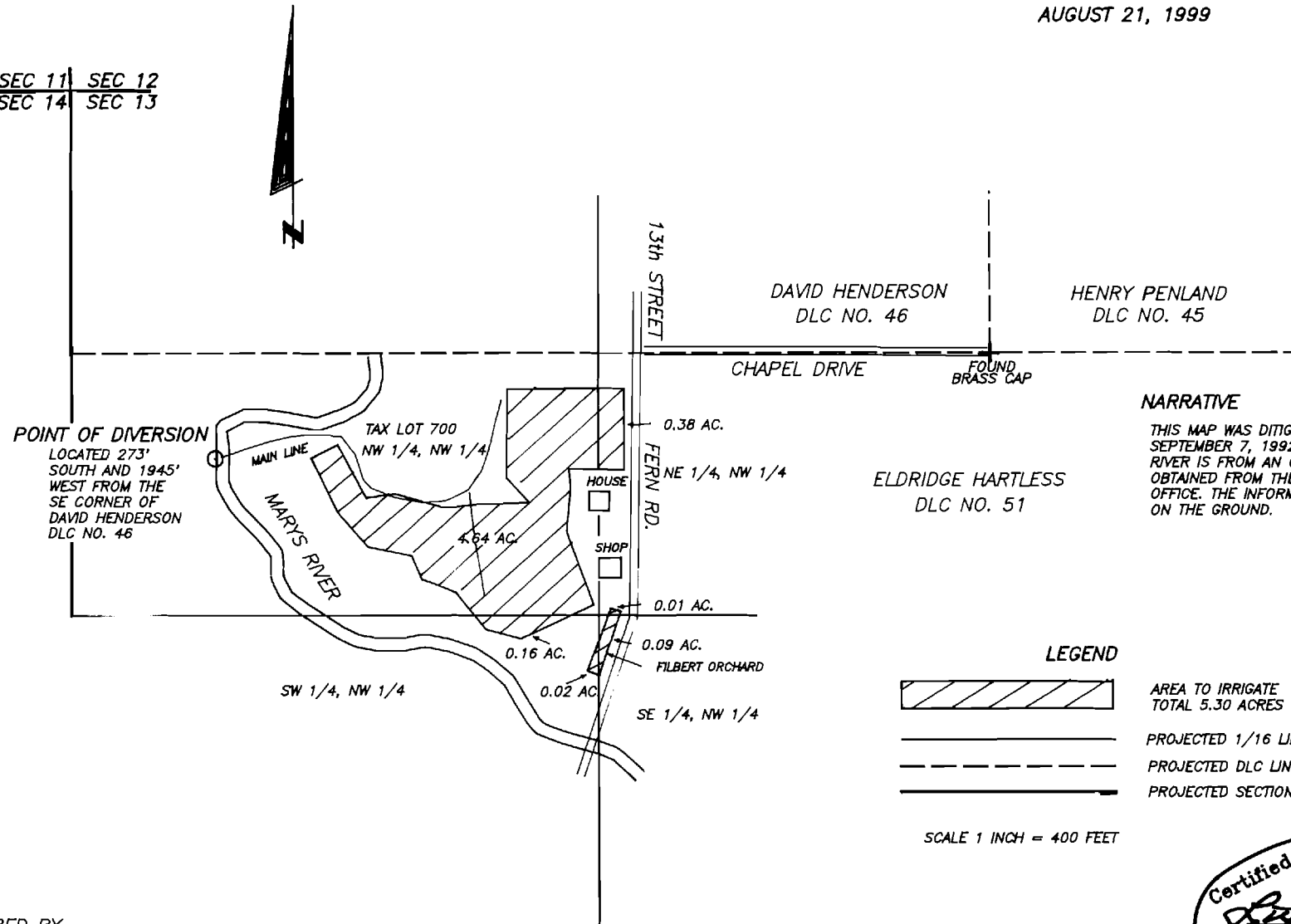



SEC 11 SEC 12  
 SEC 14 SEC 13

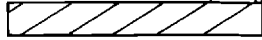

**NARRATIVE**

THIS MAP WAS DIGITIZED FROM APPLICATION MAP DATED SEPTEMBER 7, 1992, THE LOCATION OF THE MARYS RIVER IS FROM AN ORTHRO PHOTO TAKEN IN 1994 OBTAINED FROM THE BENTON COUNTY SURVEYORS OFFICE. THE INFORMATION WAS THEN SPOT-CHECKED ON THE GROUND.

**LEGEND**

-  AREA TO IRRIGATE  
TOTAL 5.30 ACRES
-  PROJECTED 1/16 LINE
-  PROJECTED DLC LINE
-  PROJECTED SECTION LINE

SCALE 1 INCH = 400 FEET

PREPARED BY  
 L.W.HUNNEMULLER  
 3055 NE LANCASTER  
 CORVALLIS, OR 97330  
 PHONE: (514) 757-7614

THIS MAP IS FOR THE PURPOSE OF OBTAINING A  
 WATER RIGHT AND IS NOT INTENDED TO PROVIDE  
 LEGAL DIMENSIONS FOR LOCATIONS OF PROPERTY  
 BOUNDARIES

