

RECEIVED

T. 3 S. R. 1 E. W. M.

AUG 17 1994

WATER RESOURCES DEPT.
SALEM, OREGON



(N) 4" = 1 MI.

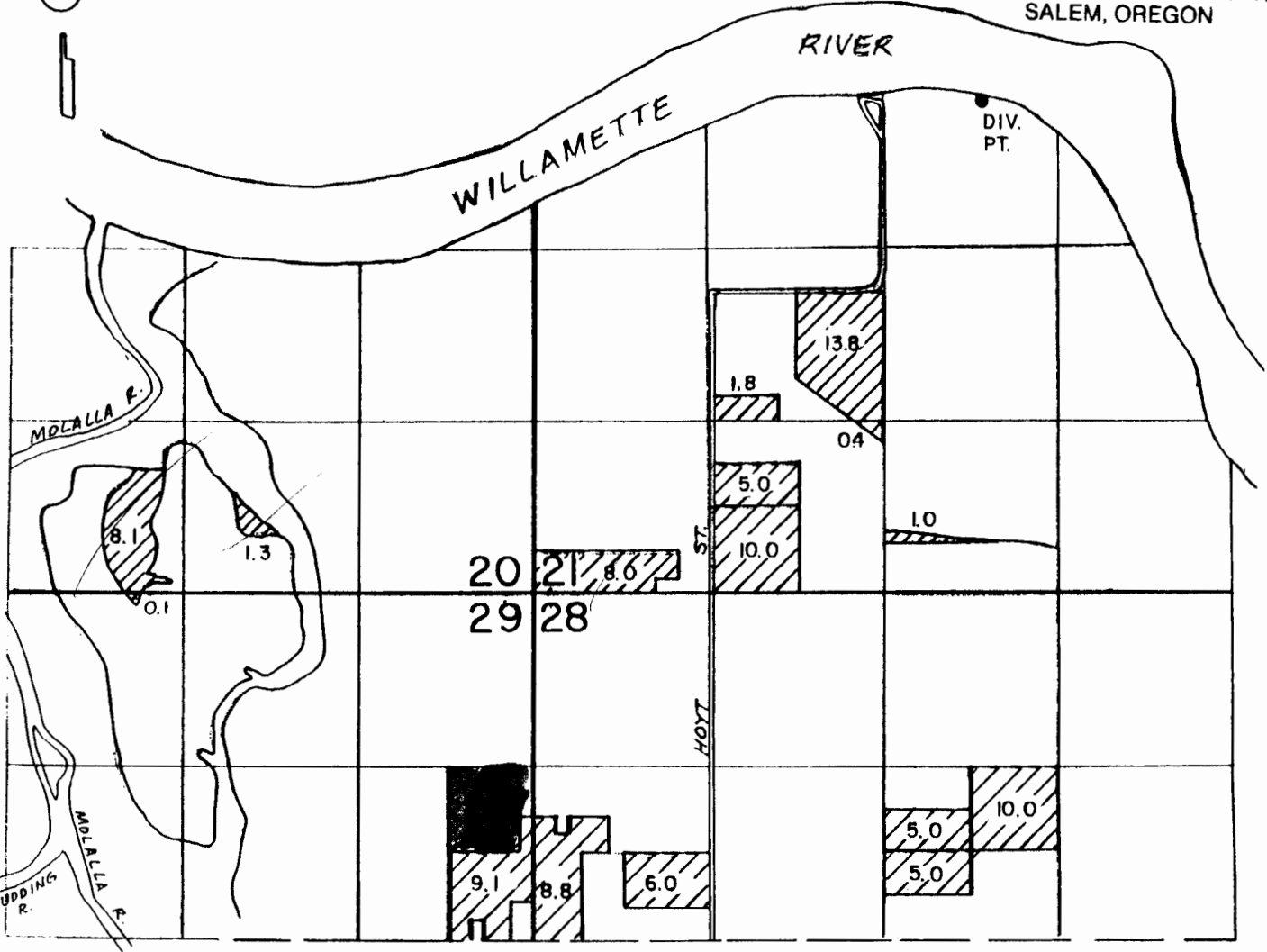

PRIMARY FROM RIVER

Application No. 73837

Permit No. 52049

DIV. PT. LOC. 3800' N. &
3410' E. FROM NE COR.
SEC. 29

WATER RIGHT MAP FOR

MONTECUCCO FARMS

SURVEYED ON JUNE 4, 1993

BY:

Tammy Johnson
STATE ENGINEER

THIS MAP WAS PREPARED FOR THE PURPOSE OF IDENTIFYING THE LOCATION OF A WATER RIGHT ONLY AND IS NOT INTENDED TO PROVIDE LEGAL DIMENSIONS OR LOCATION OF PROPERTY OWNERSHIP LINES.

10001
6/29/94 nmc

T.3 S. R.1 E. W.M.



App# 573837

Perm.#

52049

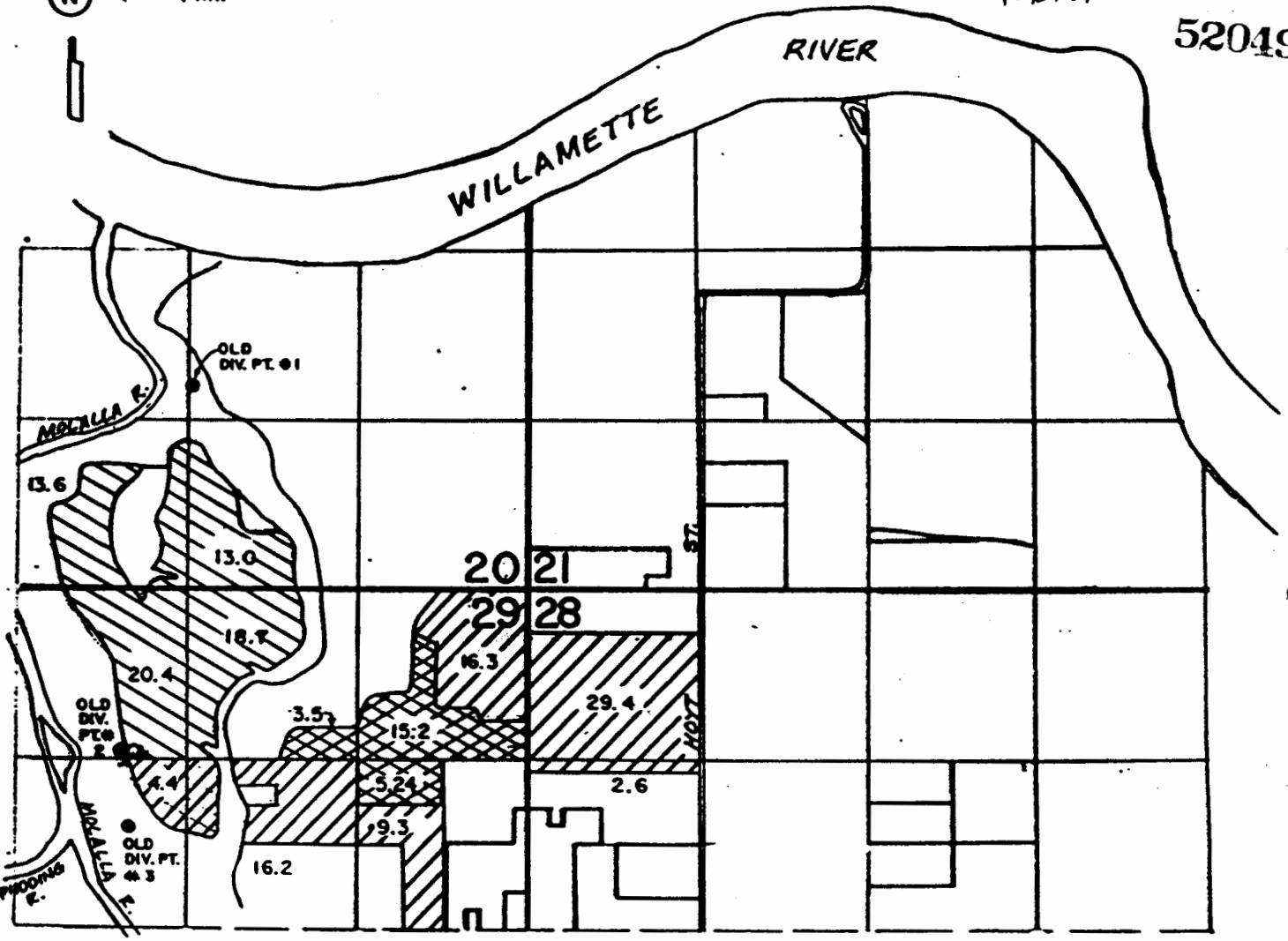
4" = 1 MI.



-  C-37650
-  C-40849
-  C-37527

T-7075

WATER RIGHT MAP FOR

MONTECUCCO FARMS

SURVEYED ON JUNE 4, 1993

- OLD DIV. PT. LOC. ●**
- #1 - 1580' N. & 2600' W. FROM NE COR. SEC. 29
 - #2 - 1250' S. & 3160' W. FROM NE COR. SEC. 29
 - #3 - 1850' S. & 3090' W. FROM NE COR. SEC. 29
- NEW DIV. PT. LOC. ○**
- 1260' S. & 3120' W. FROM NE COR. SEC. 29

BY:

Larry W. Jebousek
 Certified Water Right Examiner
 #229
 LARRY W. JEBOUSEK
 Dec. 7, 1989
 STATE OF OREGON