

T2S, R5W, W.M.

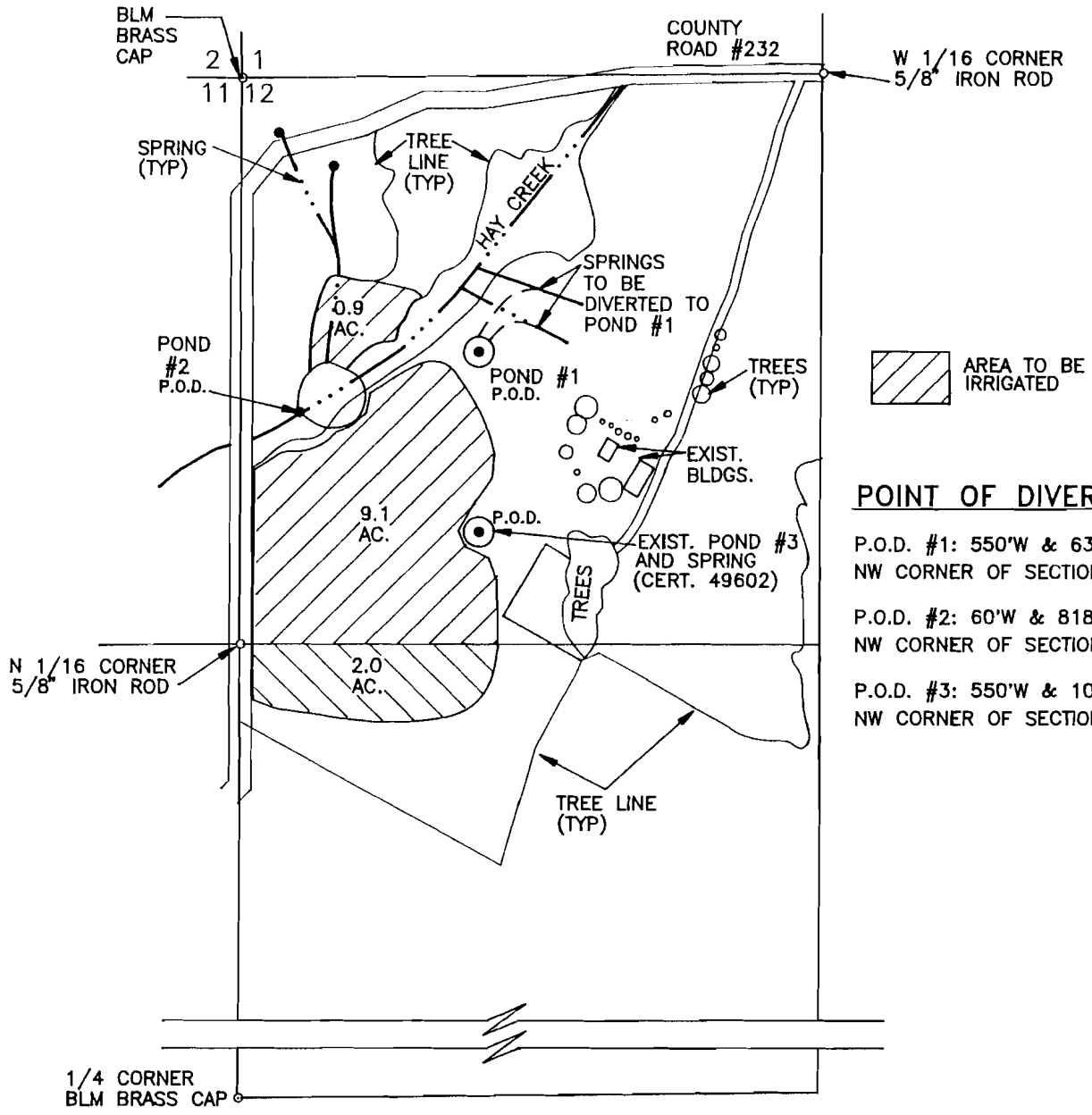

POINT OF DIVERSION

- P.O.D. #1: 550'W & 635'S OF THE NW CORNER OF SECTION 12
- P.O.D. #2: 60'W & 818'S OF THE NW CORNER OF SECTION 12
- P.O.D. #3: 550'W & 1052'S OF THE NW CORNER OF SECTION 12

MAP TO ACCOMPANY
 WATER RIGHT APPLICATION
 FOR MIKE HINTERMEYER
 SECTION 12, T2S, R5W, W.M.
 YAMHILL COUNTY, OREGON

RECEIVED

MAY - 4 1995

WATER RESOURCES DEPT.
 YAMHILL, OREGON

Application No. 5-80298 Permit No. 52058

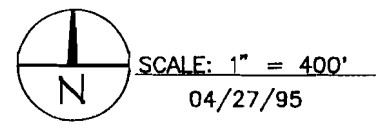

THIS MAP IS FOR THE PURPOSE OF IDENTIFYING THE LOCATION OF THE WATER RIGHT ONLY AND IS NOT INTENDED TO PROVIDE LEGAL DIMENSIONS OR THE LOCATION OF PROPERTY OWNERSHIP LINES.

EXPIRES 06/30/95