

RECEIVED

FEB 23 1991

WATER RESOURCES DEPT.
SALEM, OREGON

T11S, R5W, W.M. SECTION 4

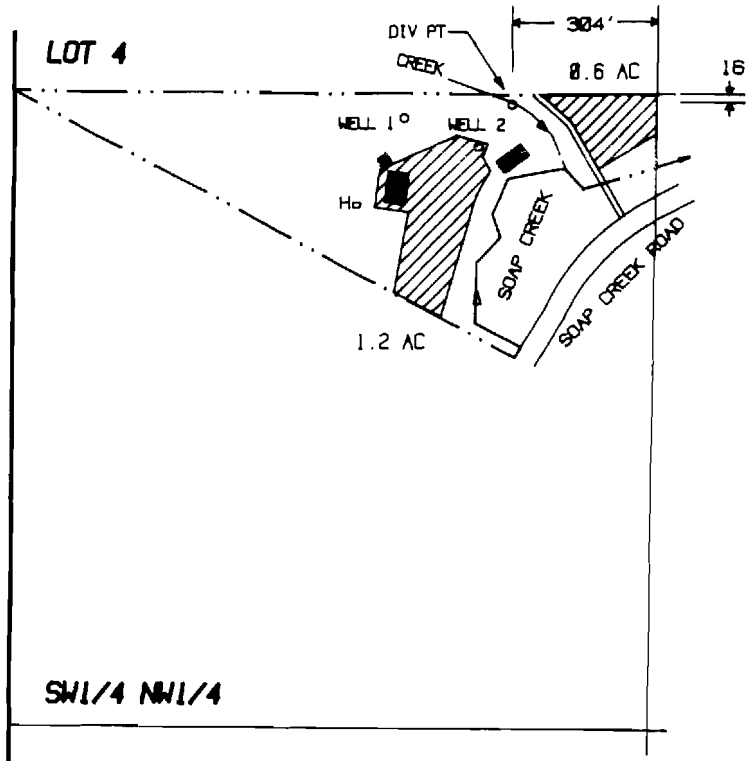

Based on CS 7410

Property is located North and West of Soap Creek.

71336
52079

Application Map for Surface Water

1" = 400'

IN THE NAME OF

JOHN T. MYERS III
LINDA L. MYERS

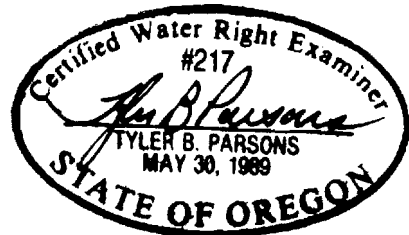

Prepared July 10, 1990
by PARSONS SURVEYING
1915 S.E. Stone St.
Corvallis, OR 97333
(503) 752-7515

This Map is for location of Water Right Application only and does not constitute a boundary survey.

Project No. 9032