

NE 1/4 OF SW 1/4
 SW 1/4 OF NE 1/4
 SE 1/4 OF NW 1/4
 NW 1/4 OF SE 1/4
 SECTION 35
 T.1 S. R.4 E. W.M.
 CLACKAMAS COUNTY, OREGON

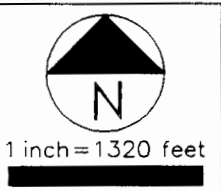

TOTAL ACRES.....81.57
 IRRIGATED ACRES.....78.50

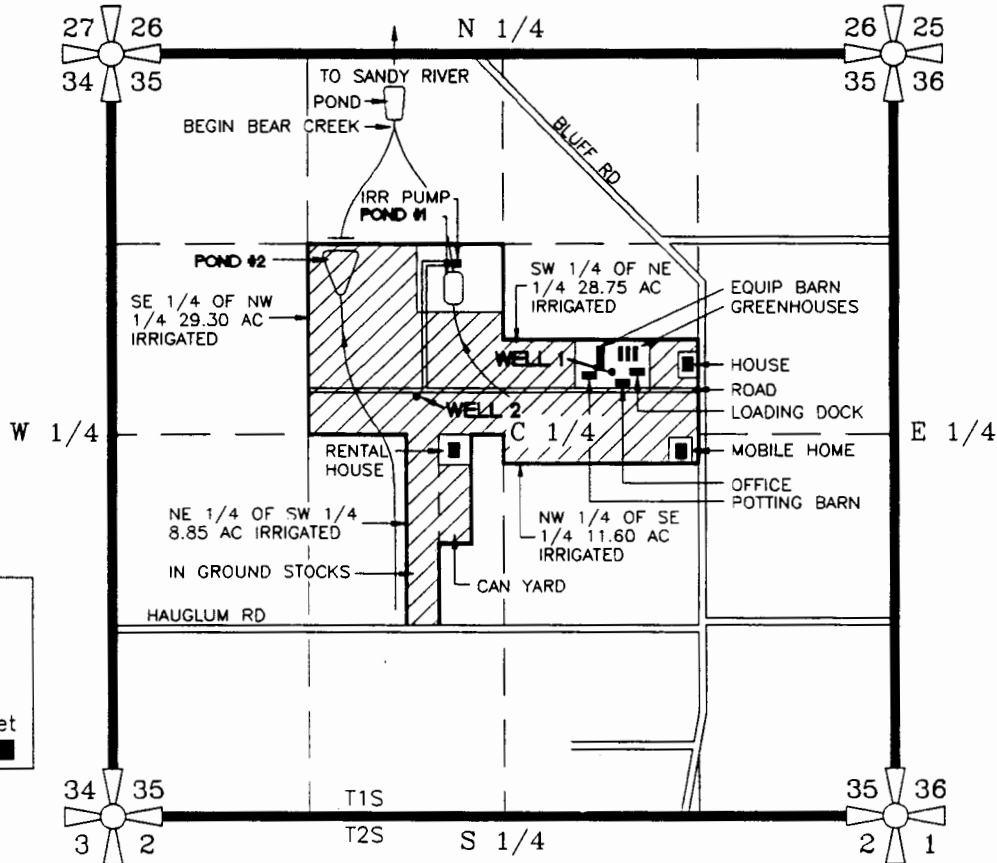
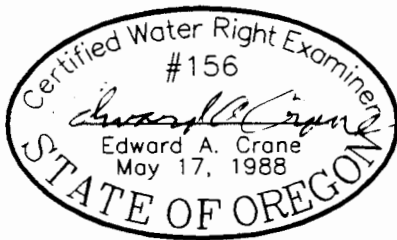

SURVEYED MARCH 4, 1991
 BY EDWARD A. CRANE, CWRE

SURFACE WATER APPLICATION MAP

PREPARED BY EDWARD A. CRANE, CWRE

PREPARATION OF THIS MAP WAS FOR THE PURPOSE OF IDENTIFYING THE LOCATION OF THE WATER RIGHTS ONLY AND HAS NO INTENT TO PROVIDE DIMENSIONS OR LOCATION OF PROPERTY OWNERSHIP LINES.

DATE
MARCH 1991

PROJECT NO.
373 101

 **DAVID J. NEWTON ASSOCIATES INCORPORATED**

CIVIL & GEOLOGICAL ENGINEERING
 1201 S.W. 12TH AVE., SUITE 620
 PORTLAND, ORE. 97205 • 228-7718

APPLICATION FOR PERMIT NUMBER 71531
 AND PERMIT NUMBER 52081
 to appropriate surface water in the name of:

**DON AND LE'ANN MARJAMA dba
 MARJAMA NURSERY COMPANY**

FIGURE
1