

T. 18S, R. 11W, W.M.

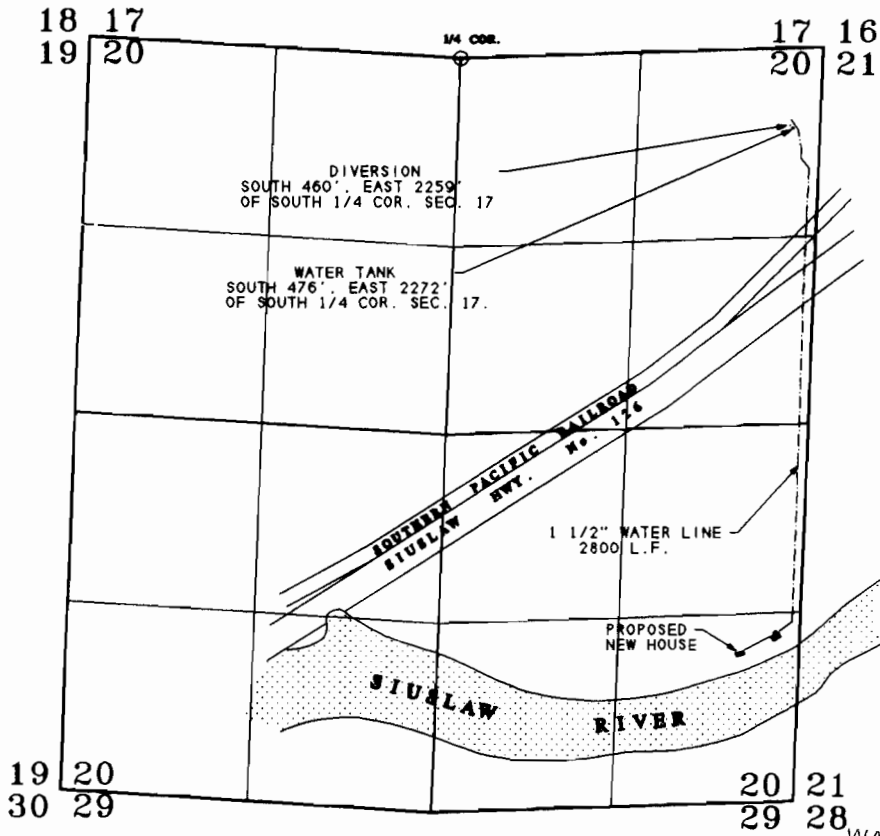

RECEIVED

JAN - 1994

WATER RESOURCES DIVISION
SALEM, OREGON

APPLICATION MAP

1" = 1320'

IN THE NE 1/4 & THE SE 1/4 OF
OF THE NE 1/4 AND THE NE 1/4
& THE SE 1/4 OF THE SE 1/4
OF SECTION 20.
T. 18S., R. 11W., W.M.
LANE COUNTY, OREGON

APPLICATION No. S 80140
PERMIT # **52091**
FOR

ELMER W. & JOEY A. WAITE

NOVEMBER 18, 1994

BY: MIKE MCALLISTER ENGINEERING
11301 E. MAPLETON ROAD
MAPLETON, OREGON 97453

NOTE:

THIS MAP IDENTIFIES THE LOCATION OF THE
WATER RIGHT ONLY, AND IS NOT INTENDED TO PROVIDE
DIMENSIONS OR LOCATE PROPERTY OWNERSHIP LINES.

