

TOWNSHIP 20 SOUTH, RANGE 5 WEST, W.M.

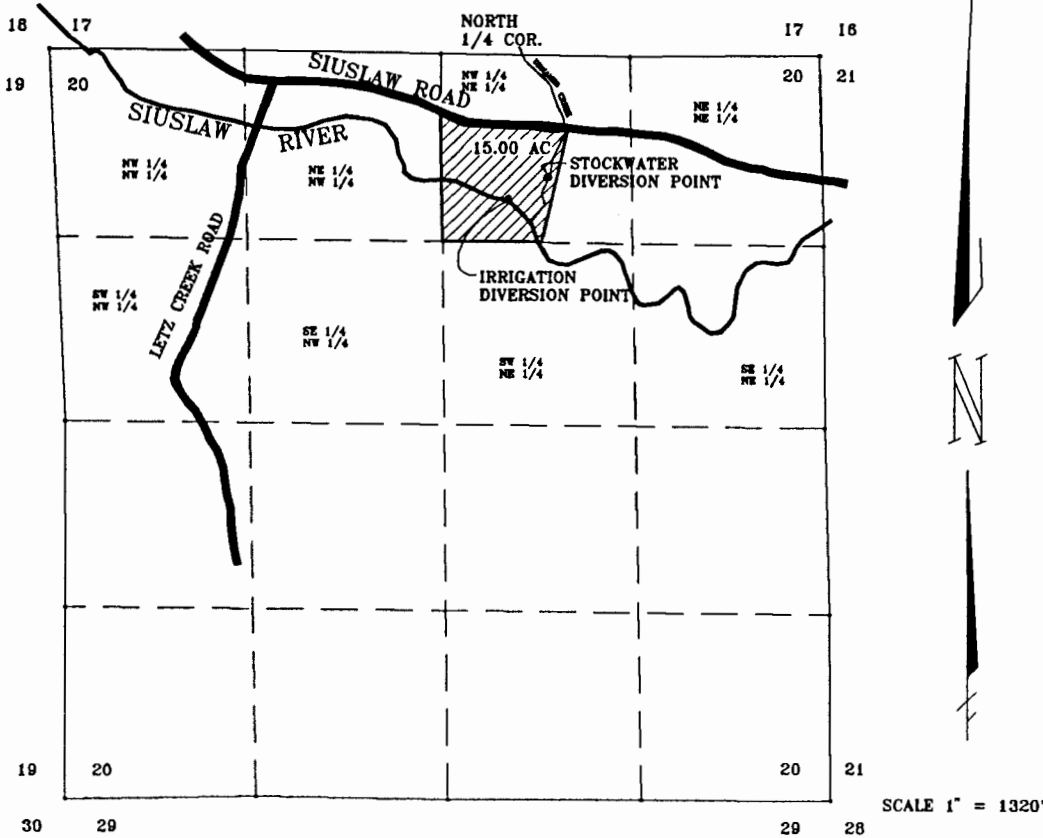

DIVERSION POINT LOCATIONS:
 STOCKWATER -
 843 FT SOUTH & 741 FT
 EAST OF NORTH 1/4 COR
 SEC 20.
 IRRIGATION -
 996 FT SOUTH & 467 FT EAST
 OF NORTH 1/4 SEC 20.

SURFACE WATER & STOCKWATER
 APPLICATION MAP
 FOR
 THOMAS E. & BEVERLEY SIEMINSKI
 86491 LORANE HIGHWAY
 EUGENE, OR 97405
 PH (503) 683-8681
 BY
 STEPHEN H. FORD INC.
 1120 BAILEY HILL RD #5
 EUGENE, OR 97402
 PH (503) 344-1852
 JANUARY 12, 1993

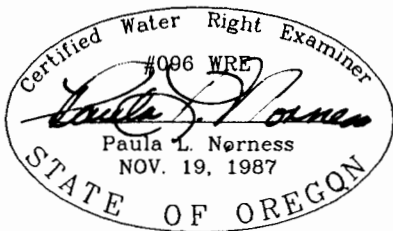

NOTE:
 THIS MAP WAS PREPARED FOR THE
 PURPOSE OF IDENTIFYING THE
 LOCATION OF THE WATER RIGHT ONLY.
 IT IS NOT INTENDED TO PROVIDE
 DIMENSIONS OR LOCATION OF
 PROPERTY OWNERSHIP LINES.

JOB NO. 2169.7
 ACAD NO. W2169-7

Application No. 73250
 Permit No.