

Application No. 71871

Permit No. 52112

FINAL PROOF MAP

RECEIVED

JUN 28 1996

WATER RESOURCES DEPT.
SALEM, OREGON

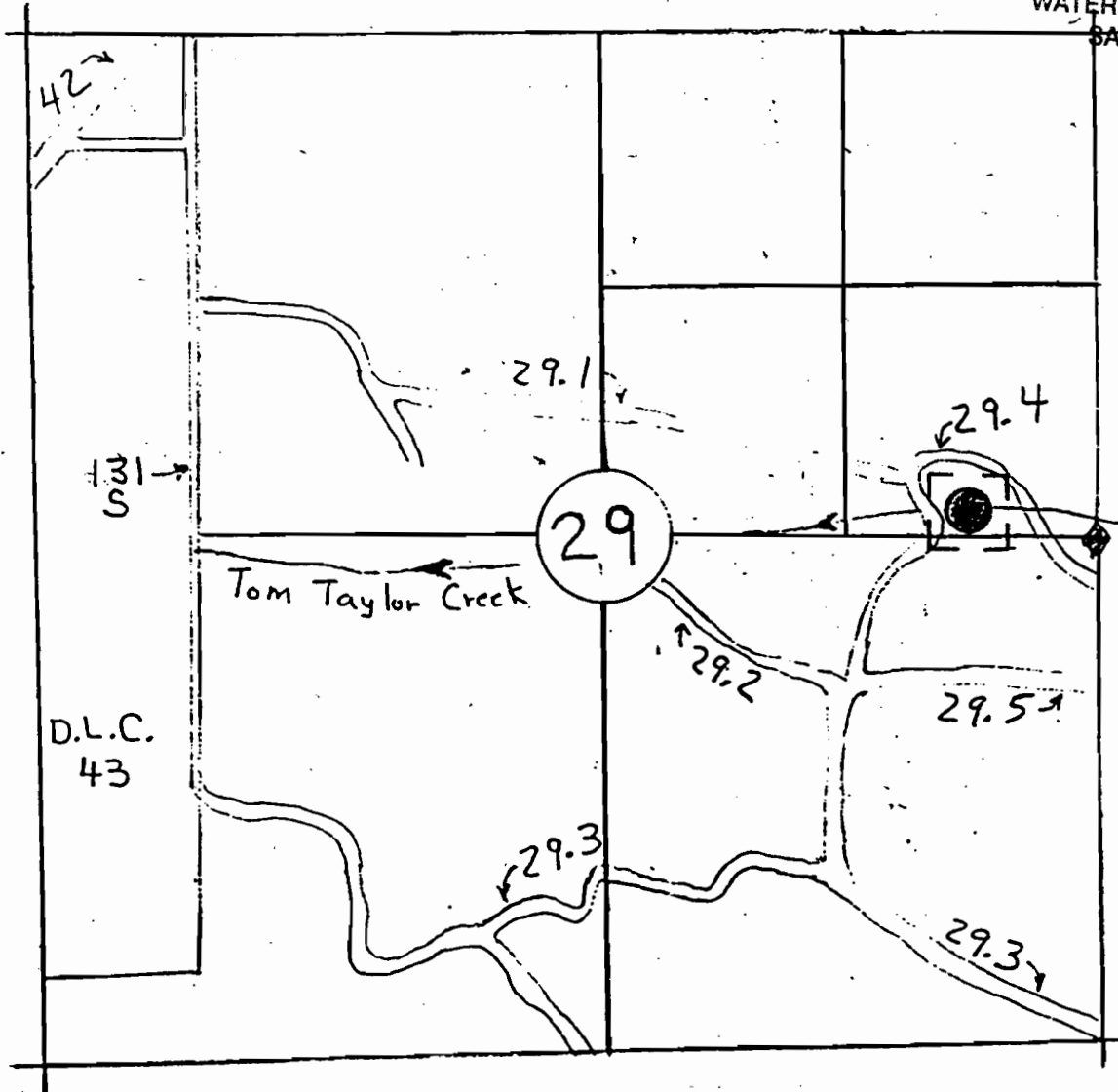

SOUTH CAMAS PUMP CHANCE
T29S R8W Sec 29
SE $\frac{1}{2}$ NE $\frac{1}{2}$

The point of diversion is located 100 ft North and 750 ft West from the East Quarter Corner of Section 29.

Coordinate Ties are based on aerial photo 2-6-31-89.

The map is shown for the purpose of water application and not property boundary.

Certified Water Right Examiner
#205 WRE
Alex Tupy
Alex Tupy
Nov. 29, 1988
STATE OF OREGON