

T. 23 S., R.13 W.W.M.

SECTION 35

DEC 28 1993

DEC 28 1993
WATER RESOURCES DEPT.
SALEM, OREGON

THIS MAP IS FOR THE PURPOSE OF LOCATING THE WATER RIGHT ONLY AND IS NOT INTENDED TO PROVIDE LEGAL DIMENSIONS OR LOCATIONS OF PROPERTY OWNERSHIP LINES.

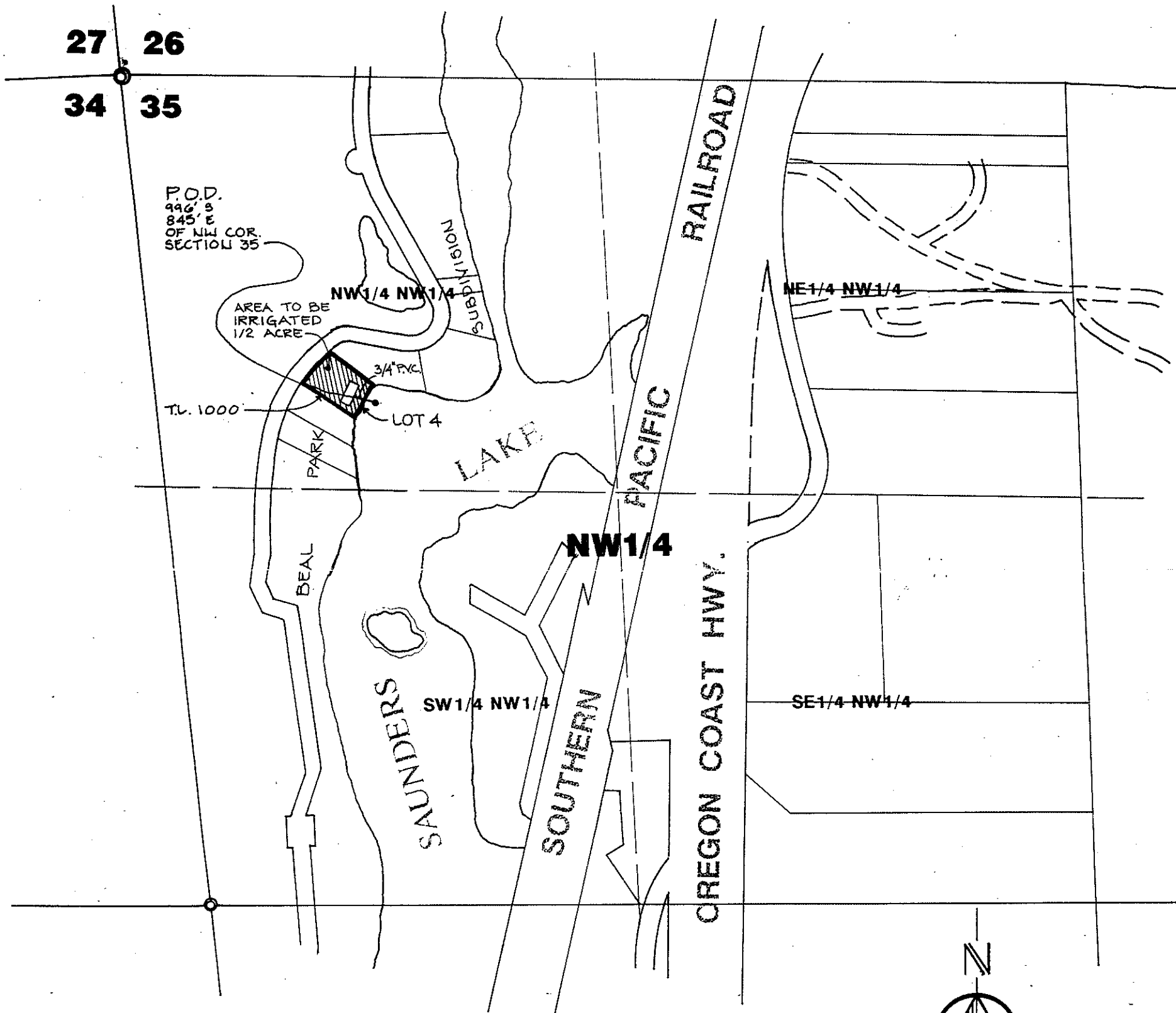

Application No. 73819
Permit No. 52127

SCALE 1" = 400'

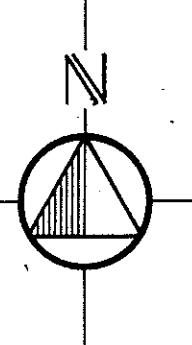

WATER RIGHTS MAP

NW1/4 NW1/4 SECTION 35, T 23 S, R13 WWM

for GEORGE JONES



edward w. riley
ARCHITECT-ENGINEER
AIRPORT TERMINAL BLDG.
NORTH BEND, OREGON 97459

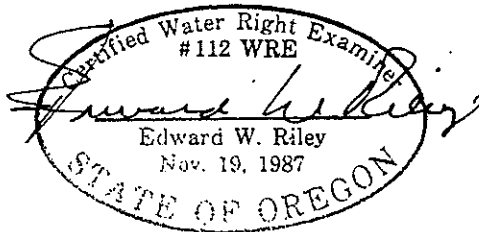

MARCH 1993