

Application No. 72567

Permit No. 52161

RECEIVED

JUL 20 1992

WATER RESOURCES DEPT.
SALEM, OREGON

WATER RIGHT APPLICATION MAP

FOR: DALE L. WOODRUFF, BETTY M. WOODRUFF,
SCOTT G. WOODRUFF, OR DONNA L. WOODRUFF

BY: COMPUMETRICS

IN: A. MCGEE DLC 45 AND SECTIONS 14 & 23,
T. 25 S., R. 6 W., W. M.

DATE: JULY 1992

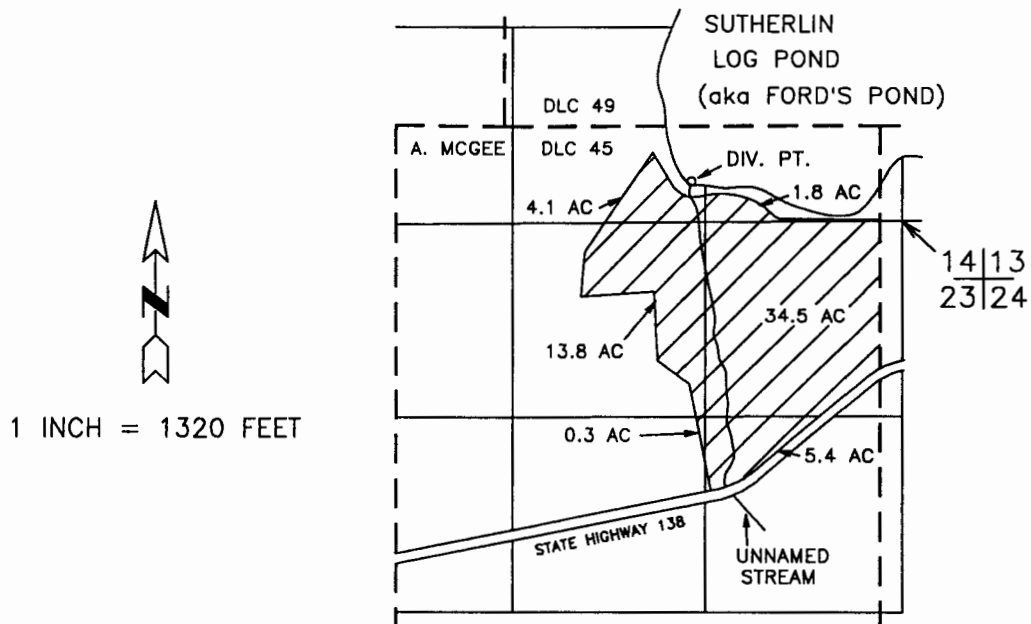

THE DIVERSION POINT IS LOCATED 280 FEET NORTH AND 1425 FEET EAST FROM THE SE CORNER OF SECTION 14, BEING WITHIN THE SW 1/4 OF THE SE 1/4 OF SECTION 14, T 25 S, R 6 W, W M, AS PROJECTED WITHIN A. MCGEE DLC 45.

THE PURPOSE OF THIS MAP IS TO IDENTIFY THE LOCATION OF THE WATER RIGHT. IT IS NOT INTENDED TO PROVIDE LEGAL DIMENSIONS OR THE LOCATION OF PROPERTY OWNERSHIP LINES.

