

T. 29 S., R. 4 W., W.M.

SCALE: 1" = 400'

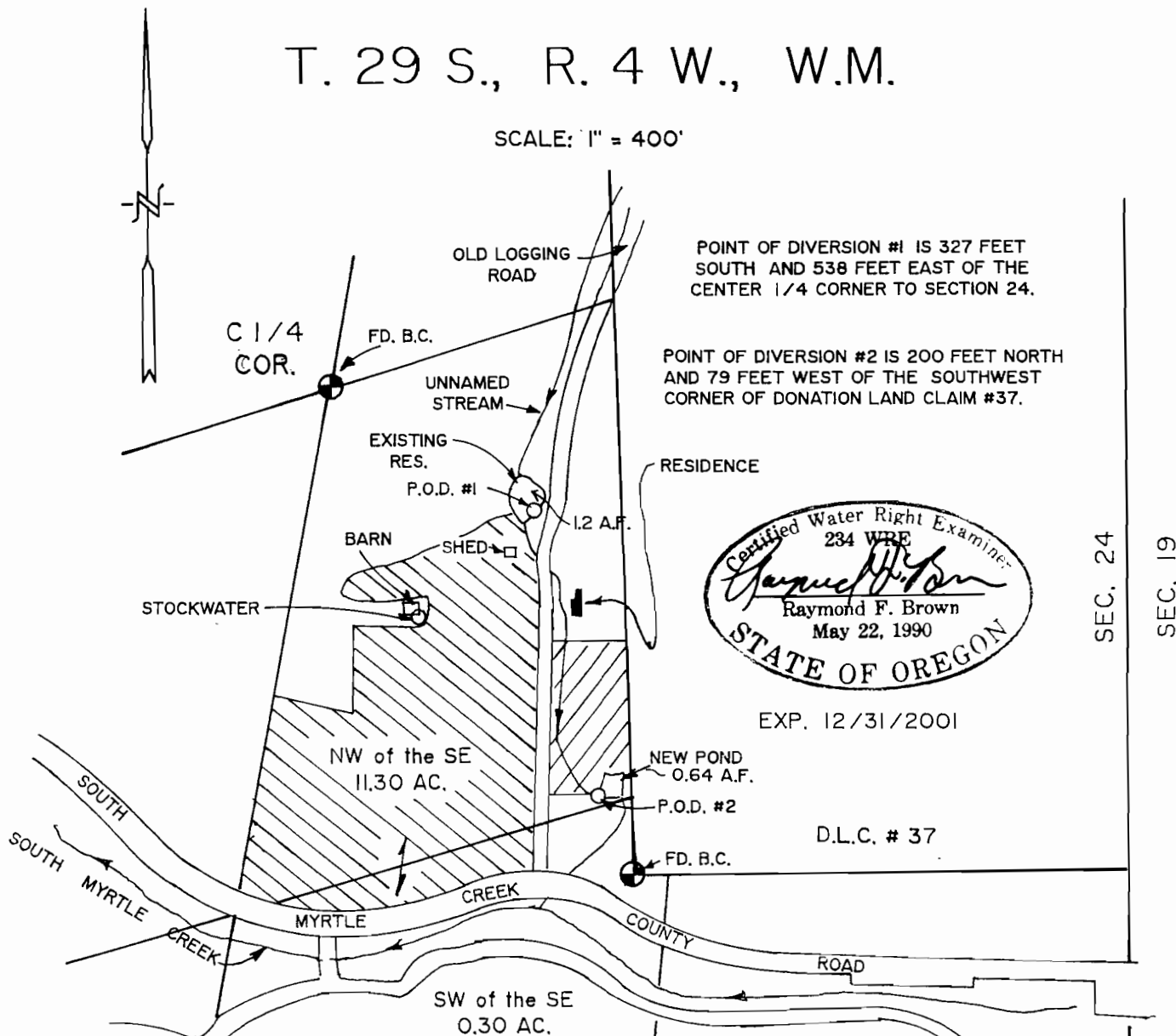

POINT OF DIVERSION #1 IS 327 FEET SOUTH AND 538 FEET EAST OF THE CENTER 1/4 CORNER TO SECTION 24.

POINT OF DIVERSION #2 IS 200 FEET NORTH AND 79 FEET WEST OF THE SOUTHWEST CORNER OF DONATION LAND CLAIM #37.

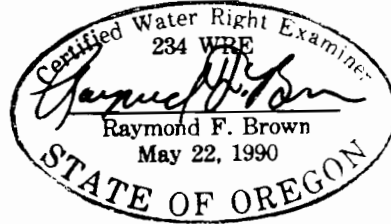

EXP. 12/31/2001

D.L.C. # 37

SEC. 24  
SEC. 19

THE PURPOSE OF THIS MAP IS TO IDENTIFY THE LOCATION OF THE WATER RIGHT. IT IS NOT INTENDED TO PROVIDE INFORMATION RELATIVE TO THE LOCATION OF PROPERTY OWNERSHIP BOUNDARY LINES.

PRIMARY - SOUTH MYRTLE CREEK, PERMIT # 38958  
SUPPL. - STORED WATER FROM PONDS.

FINAL PROOF SURVEY

UNDER

Application No. S-73508      Permit No. 52179-  
R-73507                          R-11774

IN NAME OF

RICHARD A. AND SANDRA L. GRAF

Surveyed: SEPT. 15, 2000

by: R.F. BROWN

24

25