

Application No. 70858

Permit No. 52220

NOV-6-1990

### APPLICATION MAP

IN THE NAME OF: MOHLER SAND & GRAVEL CO.

SEC. 5, T2N, R9W, WM

TILLAMOOK COUNTY

NOVEMBER 1, 1990

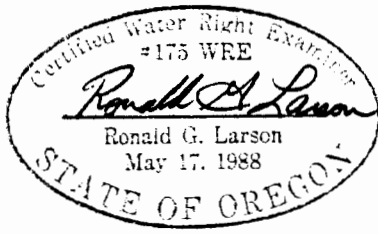
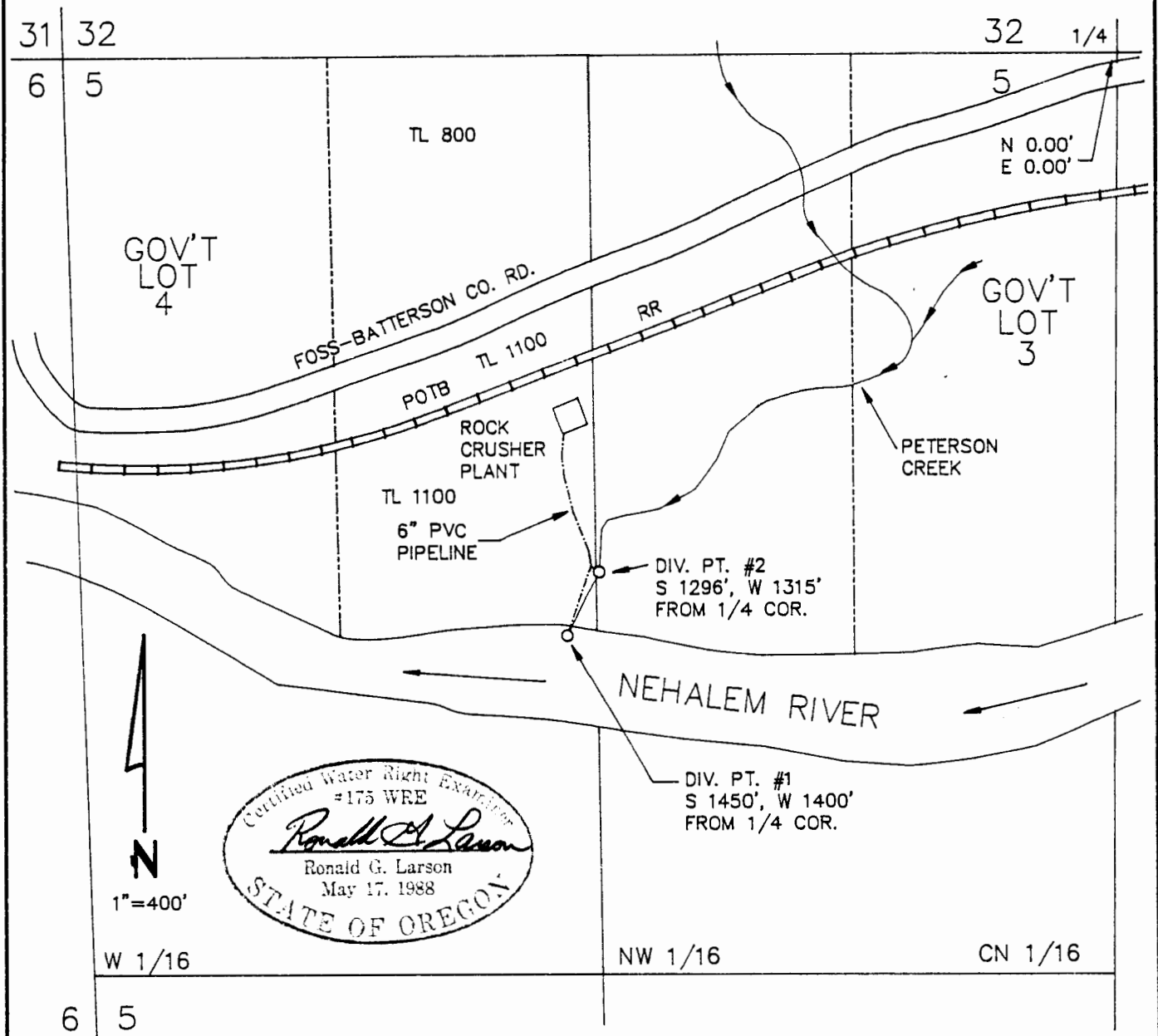

W 1/16

NW 1/16

CN 1/16

6 5

FILE: MSGWRAC

THE PURPOSE OF THIS MAP IS TO IDENTIFY THE LOCATION OF THE WATER RIGHT. IT IS NOT INTENDED TO PROVIDE INFORMATION RELATIVE TO THE LOCATION OF PROPERTY OWNERSHIP BOUNDARY LINES.

**HANDFORTH LARSON & BARRETT, INC.**  
 P.O. BOX 219  
 MANZANITA, OR 97130  
 (503) 368-5394 FAX (503) 368-5847