

Township 31 South Range 4 West W.M.

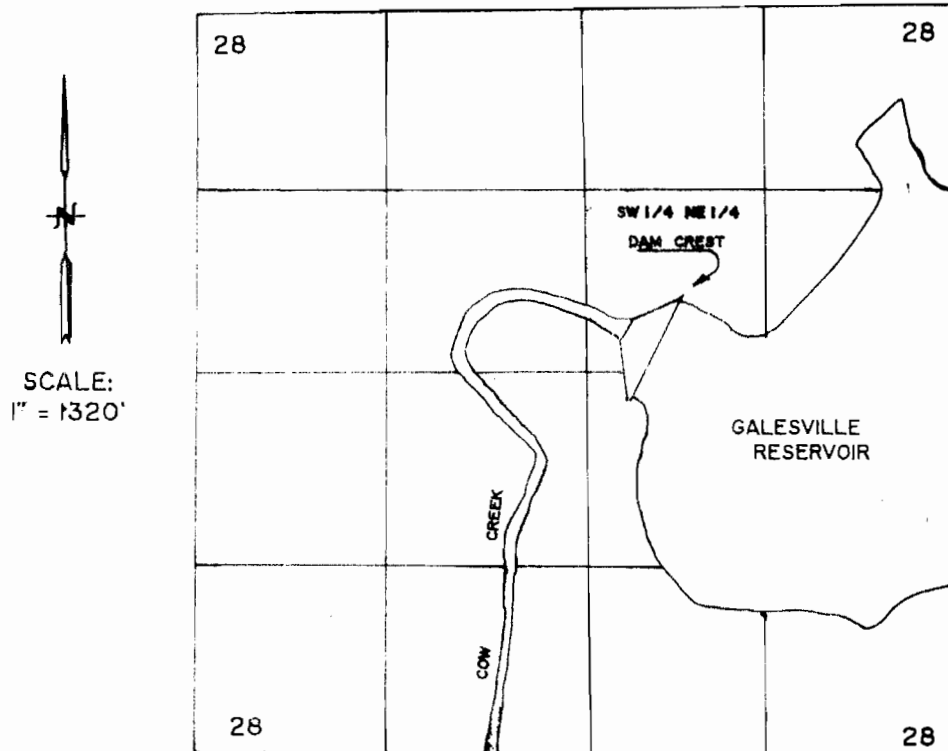

GALESVILLE PROJECT

Douglas County, Oregon
Contract No. _____

Point of Diversion:
2,920' N; 2,060' W
From SE Cor. Sec. 28
Within Township 31 South
Range 4 West W.M.

FEB - 9 1995

WATER RES.
SALEM, O.

Dam (POD) = 2920' N; 2060' W From S.E. Cor. Sec. 28

PLACE OF USE: S.E. 1/4, S.W. 1/4, SECTION 33, T. 31 S., R. 4 W., W.M.

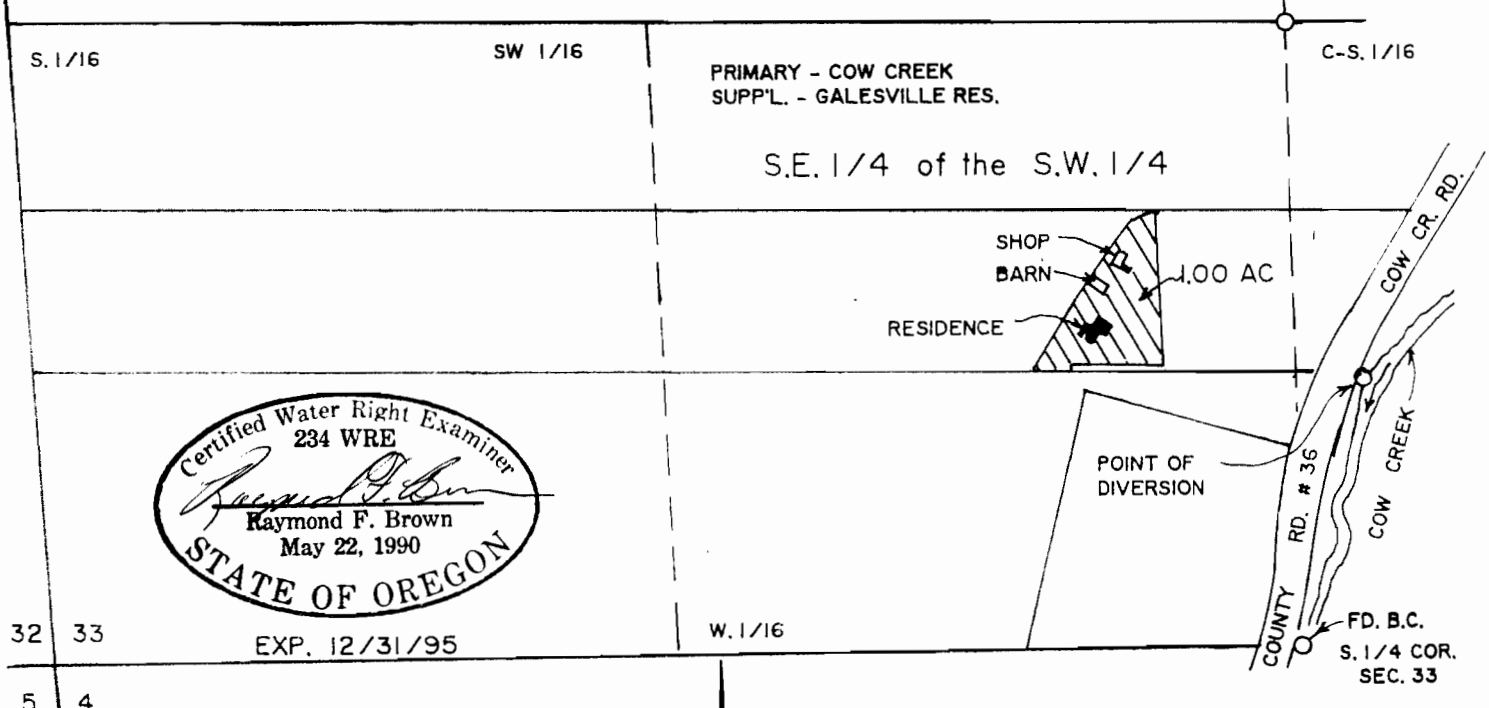

THE PURPOSE OF THIS MAP IS TO IDENTIFY THE LOCATION OF A GALESVILLE WATER CONTRACT. IT IS NOT INTENDED TO PROVIDE INFORMATION RELATIVE TO THE LOCATION OF PROPERTY OWNERSHIP BOUNDARY LINES.

POINT OF DIVERSION IS 569 FEET NORTH AND 128 FEET EAST OF THE SOUTH 1/4 CORNER TO SECTION 33.

Application No 5-77423
Permit No. 52225