

RECEIVED

OCT 24 1990

WATER RESOURCES DEPT.  
SALEM, OREGON

# WATER RIGHT APPLICATION MAP

SE 1/4 NW 1/4 SECTION 1, T.27S., R.13W., W. M.

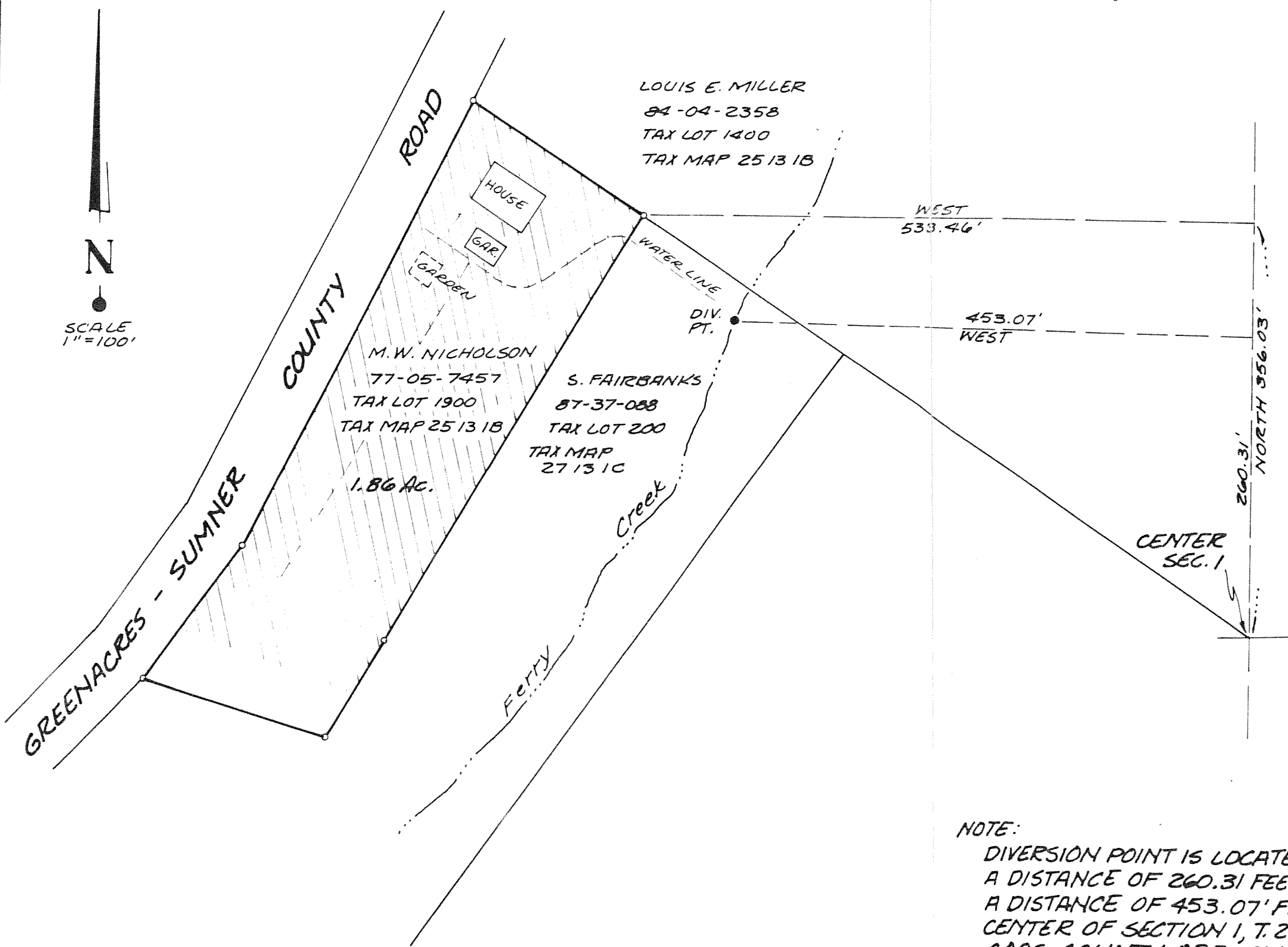
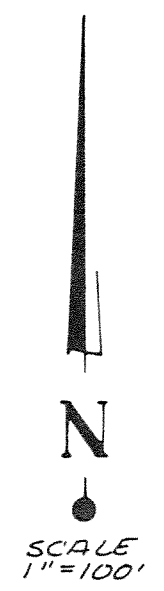

LOUIS E. MILLER  
84-04-2358  
TAX LOT 1400  
TAX MAP 25 13 1B

M. W. NICHOLSON  
77-05-7457  
TAX LOT 1900  
TAX MAP 25 13 1B  
1.86 AC.

S. FAIRBANKS  
87-37-088  
TAX LOT 200  
TAX MAP 27 13 1C

LEGAL OWNERS:  
MARVIN W. & NANCY E. NICHOLSON  
1575 GREENACRES RD.  
COOS BAY, OR 97420

SURVEYED BY:  
HGE, INC.  
375 PARK AVE  
COOS BAY, OR 97420

SURVEY DATE:  
OCTOBER 10, 1990

NOTE:  
DIVERSION POINT IS LOCATED NORTH  
A DISTANCE OF 260.31 FEET, AND WEST  
A DISTANCE OF 453.07' FEET FROM THE  
CENTER OF SECTION 1, T.27S., R.13W., W.M.  
COOS COUNTY, OREGON.

**HGE INC.**  
ENGINEERS & PLANNERS  
375 PARK AVE / COOS BAY OR 97420  
19 N W FIFTH ST./PORTLAND OR 97209

Certified Water Right Examiner  
#041  
*Russ S. Dodge*  
Russ S. Dodge  
Nov. 19, 1987  
STATE OF OREGON